



Review Articles

SINGLE-CELL GENOMICS-BASED IMMUNE AND DISEASE MONITORING IN BLOOD MALIGNANCIES

Anja C. Rathgeber^{1,2,3} , Leif S. Ludwig, MD/PhD^{1,3} , Livius Penter, MD^{2,4} ^a

¹ Berlin Institute for Medical Systems Biology, Max Delbrück Center for Molecular Medicine, ² Department of Hematology, Oncology, and Tumorimmunology, Charité – Universitätsmedizin Berlin, ³ Berlin Institute of Health at Charité – Universitätsmedizin Berlin, ⁴ BIH Biomedical Innovation Academy, Berlin Institute of Health at Charité – Universitätsmedizin Berlin

Keywords: single cell sequencing, immune monitoring, immune checkpoint blockade, CAR T cell therapy, allogeneic hematopoietic stem cell transplantation, natural barcodes

<https://doi.org/10.46989/001c.117961>

Clinical Hematology International

Vol. 6, Issue 2, 2024

Achieving long-term disease control using therapeutic immunomodulation is a long-standing concept with a strong tradition in blood malignancies. Besides allogeneic hematopoietic stem cell transplantation that continues to provide potentially curative treatment for otherwise challenging diagnoses, recent years have seen impressive progress in immunotherapies for leukemias and lymphomas with immune checkpoint blockade, bispecific monoclonal antibodies, and CAR T cell therapies. Despite their success, non-response, relapse, and immune toxicities remain frequent, thus prioritizing the elucidation of the underlying mechanisms and identifying predictive biomarkers. The increasing availability of single-cell genomic tools now provides a system's immunology view to resolve the molecular and cellular mechanisms of immunotherapies at unprecedented resolution. Here, we review recent studies that leverage these technological advancements for tracking immune responses, the emergence of immune resistance, and toxicities. As single-cell immune monitoring tools evolve and become more accessible, we expect their wide adoption for routine clinical applications to catalyze more precise therapeutic steering of personal immune responses.

INTRODUCTION

Blood malignancies have long been at the forefront of the development of immunotherapies. Spanning from the first complete remissions achieved with allogeneic hematopoietic stem cell transplantation (HSCT)^{1,2} to the most recent successes with chimeric antigen receptor (CAR) T cell therapies,^{3,4} bispecific T cell engagers (BiTEs)^{5,6} or immune checkpoint blockade (ICB),⁷ the field continuously pioneers strategies for therapeutic immunomodulation.⁸⁻¹² These discoveries have been paralleled by an equally dynamic development of approaches to classify, quantify, and surveil immune cell function, including their impact on the immunomodulation of malignant cell populations. These efforts are thereby also driven by the necessity to confidently

monitor these immunological interventions, to identify modulating factors that contribute to their clinical activity or resistance and, likewise, to precisely steer individual therapies.

This has led to a diverse repertoire of monitoring tools that enable tracking of immune cell function at high resolution, including flow cytometry,¹³ mass cytometry,¹⁴ immune receptor repertoire sequencing,^{15,16} donor chimerism tracking¹⁷ or cytokine profiling.¹⁸ It has also motivated the expansion of sequencing tool kits to identify and track the genetics,¹⁹⁻²¹ epigenetics^{22,23} or transcriptional states^{24,25} of malignant cell populations in response to immunotherapies.

With the maturation of single-cell sequencing technologies and their ability to measure multiple classes of molecular features at the same time,^{26,27} the prospect of a

^a Corresponding author:

Livius Penter
Charité – Universitätsmedizin Berlin
Augustenburger Platz 1
13353 Berlin
Germany

Telephone: +49 (0)30 450 553 615

Fax: +49 (0)30 450 553 914

Email: livius.penter@charite.de

unified single-cell immune and cancer monitoring assay to integrate many of these tools is increasingly within reach. While associated costs and the complexity of single-cell analysis remain relatively high, great strides have been made that foreshadow the routine application of single-cell genomics for unprecedented immune and disease monitoring in blood malignancies.

APPROACHES FOR IMMUNE AND BLOOD CANCER CELL MONITORING

One of the main objectives for therapeutic monitoring of immune and malignant populations is to obtain real-time information on immunologic and cancer cell states to guide individual treatment decisions. An illustrative example is the serial quantification of donor chimerism and measurable residual disease (MRD) in the post-transplant course to steer immunosuppression and initiate early immunotherapeutic interventions like donor lymphocyte infusion (DLI) when an incipient relapse arises.²⁸⁻³¹

At the cohort level, immune monitoring is used to gain deeper insights into the biology of immunomodulatory treatments through retrospective analyses of banked samples, to improve therapeutic efforts for future cohorts. For these systematic studies, four broad areas of research include i) the identification of predictive biomarkers for successful treatment or occurrence of adverse events, ii) elucidation of effects on immune cell populations induced by the treatment, irrespective of response (i.e., pharmacodynamics), iii) dissection of specific mechanisms that lead to responses or immune toxicities and iv) the discovery of processes that contribute to therapeutic resistance ([Fig. 1](#)).

Most of these questions entail aspects of immune cell function and responses in cancer cells in a constant feedback loop and make their integrative analysis desirable. However, immune and malignant cells are often studied individually for practical reasons. This is an opportunity for single-cell technologies to improve current research approaches, as they can dissect molecular and cellular mechanisms at multiple levels from the same sample and dataset.

IMMUNE CELLS

Immune function results from a highly dynamic and complex network of dozens of different cell types with complementary functions. Comprehensively monitoring these systems, therefore, requires obtaining information at several organizational levels, including i) immune cell type identity of the major cell lineages and their subsets, ii) the state and functional capacity of individual cells within these subsets, iii) immune cell receptor repertoires as the basis for antigen recognition, including T cell,³²⁻³⁴ B cell³⁵ or Killer Ig-Like receptors³⁶ (TCR, BCR, KIR), and iv) the environmental milieu immune cells exercise their function in, which may be modulated by direct interactions with adjacent cells or through indirect cellular communication (i.e., cytokines). Early single-cell immune phenotypic studies based their cell type annotation largely on the identification of gene expression clusters, which proved challenging to link to

established flow cytometric definitions.³⁷ This is increasingly overcome by utilizing single-cell atlases³⁸⁻⁴⁰ that provide a common framework for the annotation of single-cell RNA sequencing (scRNA-seq) profiles, or integration methods that enable cross-study comparison of single-cell datasets⁴¹⁻⁴³ and allow the placing of single-cell sequencing results into context with flow cytometric data.

The introduction of 5' scRNA-seq technologies in combination with the detection of oligonucleotide-conjugated antibodies (i.e., cellular indexing of transcriptomes and epitopes – 'CITE-seq')^{44,45} has provided a platform that enables to resolve most of these immunogenomic features with one assay. It is now routinely possible to obtain BCR and TCR repertoires of thousands of single cells, and most recently emerging technologies enable the identification of antigen-specific T cells directly through integration of tetra- and dextramer methods with scRNA-seq.^{46,47} Finally, the nascent field of spatial transcriptomics is starting to provide direct insight into immune cell interactions and higher levels of topical and neighborhood organization.⁴⁸

CANCER CELLS

Surveillance of malignant cell populations follows three main questions that include i) the classification of malignant cells, ii) their sensitive identification, for example in the form of MRD and iii) tracking of genetic/molecular changes within the malignant populations during therapeutic pressure such as their clonal evolution or the emergence of specific somatic mutations that convey resistance to a given treatment.^{19,49} To some extent, these questions can be addressed with flow cytometry (i.e., phenotyping and MRD detection) through identifying leukemia-associated immune phenotypes (LAIP), but the most versatile and unambiguous approach is the detection of genetic markers through sequencing. The advantage of genetic markers (somatic nuclear DNA mutations, chromosomal copy number aberrations, and more recently mitochondrial DNA mutations⁵⁰) is that they can be utilized for all three aspects of tumor cell monitoring and that their binary property (presence or absence) is highly accessible to automated computational analysis.

For the detection of such natural genetic barcodes with single-cell sequencing, the choices are DNA- and RNA-based platforms which come with their individual strengths and advantages.⁵¹ In general, DNA-based single-cell sequencing, especially amplicon-based strategies, can obtain genetic information in thousands of cells and may be combined with protein detection that can distinguish immune and cancer cell populations.^{20,52} On the other hand, RNA-based detection of natural barcodes is more challenging, and has varying degrees of success, as it is dependent on the expression levels of genes that harbor a genetic marker or are part of a region with structural chromosomal changes.⁵³⁻⁵⁶ Nevertheless, whole-transcriptome single-cell RNA sequencing has the advantage that it can also provide detailed information on other cellular characteristics such as transcriptionally defined cell states that cannot be resolved with surface marker expression or immune receptor sequences, which are currently not easily accessi-

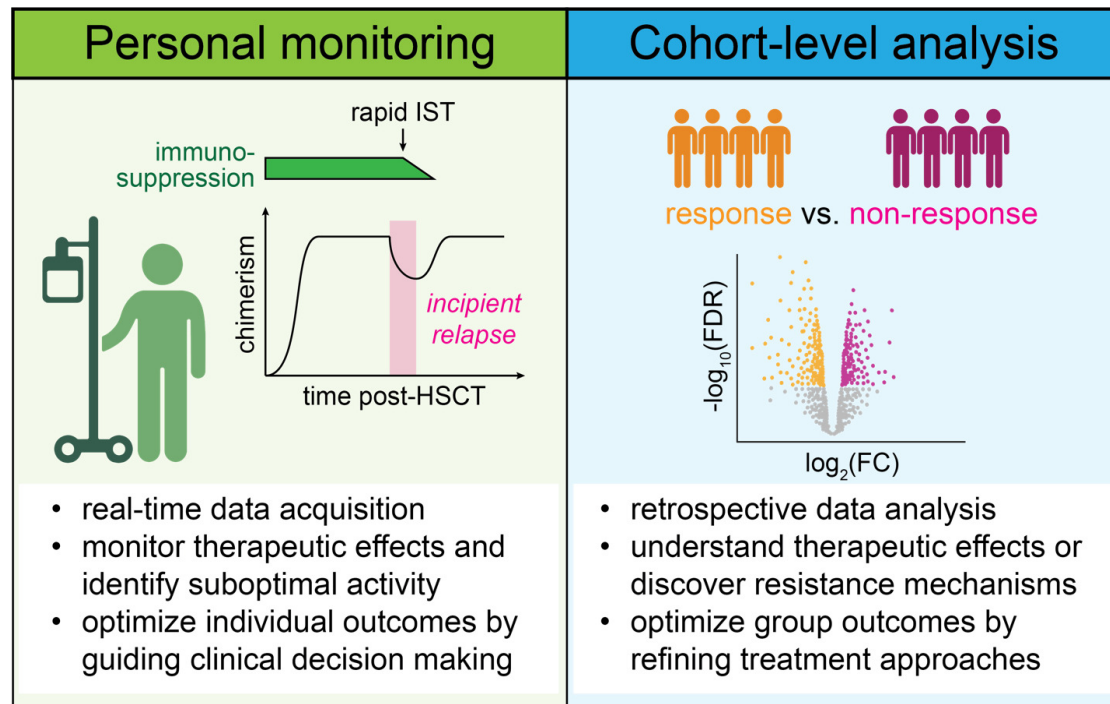

Figure 1. Individual and cohort-level immune monitoring.

Real-time monitoring of immune cell responses provides opportunities to monitor therapeutic effects and to detect the need for additional interventions to optimize an individual treatment approach. One such example is rapid immunosuppression tapering (IST) in the wake of worsening donor chimerism and incipient relapse (left). Retrospective cohort-level analyses are performed on banked sample collections to discover predictive biomarkers, pharmacodynamics, and mechanisms that drive responses, resistance, or emergence of immune toxicities to improve treatment approaches for future cohorts (right).

ble with DNA-based sequencing. A potential solution is sequencing platforms that provide information on DNA- and RNA properties, which are currently still associated with very high costs, lower data quality compared to isolated DNA or RNA sequencing, and, often, lower throughput.

A growing number of clinical studies that have leveraged single-cell genomics platforms for immune cell monitoring evidence the strength of providing a multi-layered read-out of immune cell properties and blood cancer dynamics following therapeutic interventions.

ALLOGENEIC HSCT

One of the most active areas of immune surveillance has been the study of immune reconstitution after allogeneic stem cell graft infusion and the identification of circulating immune cell populations that associate with graft-versus-leukemia (GvL) effects or graft-versus-host-disease (GvHD) using flow cytometry^{57,58} or mass cytometry.^{59,60} Single-cell genomics studies are now deepening our understanding of these processes, as they additionally resolve transcriptional states, immune receptor repertoires and single-cell donor/recipient origin⁶¹ of the involved immune cells. Further, single-cell studies are starting to shed light on immune cell dynamics and donor immune contributions in GvHD target tissues, such as skin or the gastrointestinal (GI) tract, which have previously been far less studied, due to technical limitations, such as the inability to distinguish donor- from recipient-derived single cells (Fig. 2).⁶²

IMMUNE RECONSTITUTION AFTER TRANSPLANT

Fundamental groundwork for a more complete understanding of post-HSCT immune reconstitution has been laid by Huo *et al.*, who performed scRNA-seq on serially collected bone marrow and peripheral blood samples of 10 patients undergoing transplant for aplastic anemia.⁶³ By sequencing FACS-sorted CD34⁺ cells, they documented a proliferative burst of hematopoietic stem cells with skewing towards megakaryocyte-erythroid progenitors, in the first week after graft infusion, followed by a gradual normalization of transcriptional states to a physiologic output of progenitor differentiation until day 30, that was similar across all 10 study subjects. In contrast, scRNA-seq of unsorted populations demonstrated the heterogeneity of circulating immune cell reconstitution following day 30, with large differences in the ratios of monocytes, B and T cells. Another study on immune reconstitution post-HSCT by Obermayer *et al.* monitored T cell reconstitution and TCR repertoires in 5 patients undergoing myeloablative transplant, and found persistence of expanded donor-derived CD8⁺ effector memory T cell clones following graft infusion into the host.⁶⁴ Finally, Luo *et al.* have explored the heterogeneous landscape of regulatory T cells (Tregs), and compared their transcriptional states in the post-transplant context with those from healthy donors, which revealed both shared and distinct gene expression profiles.⁶⁵ Together, these studies confirm previously known dynamics of immune reconstitution following allogeneic HSCT, provide refined insights into transcriptional states and TCR repertoires and establish a

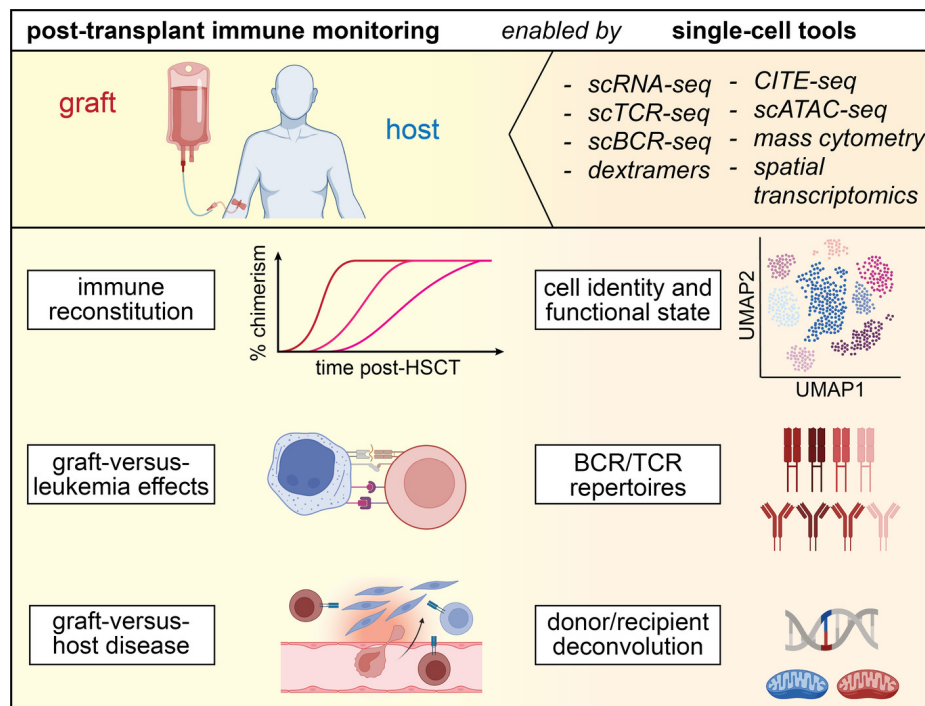

Figure 2. Single-cell tools for immune monitoring after allogeneic hematopoietic stem cell transplantation (HSCT).

Single-cell transcriptomics provides insight into cell identities and functional states. Through B cell and T cell receptor (BCR, TCR) sequencing and deconvolution of donor- and recipient-derived cells, and leveraging expressed germline single nucleotide polymorphisms (SNPs) or mitochondrial DNA mutations, processes such as immune reconstitution, graft-versus-leukemia (GvL) effects and graft-versus-host disease (GvHD) can be dissected at high resolution.

framework for future scRNA-seq analyses on post-transplant immune reconstitution.

GRAFT-VERSUS-HOST DISEASE

In contrast to the ready availability of circulating immune cells, technical hurdles in the past have made the study of GvHD in primary human tissue biopsies much more challenging than in peripheral blood. This was due to the lack of high-throughput approaches to distinguish donor from recipient-derived single cells. Single-cell transcriptomics solves several challenges and now enables to address questions such as i) the contribution of donor-derived immunity to tissue-resident memory populations, ii) the persistence of host-derived immunity in GvHD target tissues and, iii) differences in the phenotypes of tissue-resident memory compared to circulating immune cells. This advancement is highly relevant for understanding the mechanisms driving off-target alloreactivity since the study of tissue-resident T cells, which vastly (>10x) outnumber circulating T cells,⁶⁶ requires investigation of primary human tissue biopsies.

In the first scRNA-seq study of post-transplant tissue-resident T cells, Strobl *et al.* systematically dissected tissue chimerism and the phenotypes of skin T cells based on a dedicated longitudinal sample collection of tissue biopsies and matched peripheral blood samples before and at multiple time points post-HSCT.⁶⁷ With an analysis that leveraged expression of single nucleotide polymorphisms⁶⁸ and *de-novo* reconstruction of TCR sequences,⁶⁹ they demonstrated the co-existence of donor- and recipient-derived T cells in two patients on day 14 after the transplant. They

extended this analysis further and provided examples of persistent high recipient T cell chimerism in skin biopsies for up to ten years post-HSCT using X/Y fluorescence *in situ* hybridization (FISH).

Using scRNA-seq, Almeida *et al.* have confirmed the longevity of host-derived skin-resident T cells following allogeneic transplant with myeloablative conditioning (MAC) despite complete donor T cell chimerism in the blood in two more cases, and demonstrated that host tissue-resident T cells circulated in peripheral blood after transplant with retained expression of tissue-specific gene expression profiles and tissue-residency markers such as *BLIMP1* and *LGALS3*.⁷⁰ However, these observations were not identified in all 26 patients, as only 6 had incomplete skin donor chimerism. Further, the authors of that work did not find evidence of host skin-resident T cells as drivers of skin GvHD, as suggested by other studies.^{62,67}

A study by Jarosch *et al.* characterized gastrointestinal (GI) biopsies via scRNA-seq combined with scTCR-seq and found an increase in Tregs and clonally expanded CD8⁺ T cells to be associated with severe acute GvHD. The clonally expanded CD8⁺ T cells were shared across different GI biopsies from the same individuals, suggesting they are drivers of GvHD. Deorphanizing their antigen specificity would be highly informative for a deeper understanding of the mechanisms underlying GI GvHD and alloreactivity in general.

Together, these studies provide first glimpses into the very incompletely understood phenotypes and TCR repertoires of tissue-resident memory T cells in GvHD. Much remains to be explored, such as the exact trajectory of al-

loreactive T cells from graft infusion into target tissues or whether their phenotypes and TCR repertoires differ across tissue compartments. The latter question has recently been addressed by DeWolf *et al.* in a systematic study of TCR repertoires across multiple different tissue sites.⁷¹ The authors identified anatomically defined TCR repertoires and motifs that only partially overlapped with circulating TCR repertoires, underscoring the importance of the study of tissue-resident memory T cells. Besides providing a deeper understanding of T cells, scRNA-seq studies of tissue biopsies should also investigate the role of other cell types in the pathogenesis of GvHD, such as B cells, for which Poe *et al.* have provided a baseline by defining their transcriptional profiles in peripheral blood and bone marrow.⁷² The possibilities of spatial transcriptomics in combination with the detection of immune cell receptor sequences^{73,74} will enable the mapping of alloreactive cells to their cellular targets, and further refine our understanding of GvHD.

GRAFT-VERSUS-LEUKEMIA EFFECTS

Despite decade-long research on GvL effects, it still remains incompletely understood what cellular mechanisms determine protective alloreactivity against disease recurrence, and how they fail when relapse occurs.⁷⁵ Single-cell studies are providing opportunities to address these questions from a fresh angle while leveraging deep sample archives. Despite practice changes in treatments, such as the introduction of tyrosine-kinase inhibitors for *BCR::ABL1*⁺ in chronic myeloid leukemia (CML), or Bruton tyrosine kinase (BTK) and BCL2 inhibitors for chronic lymphocytic leukemia (CLL), these longitudinal sample collections remain highly relevant for translational immunologic research.⁷⁶ The fact that donor selection, conditioning regimens and immunosuppression are precisely defined, makes allogeneic transplantation an attractive clinical model for immunotherapy. As such, samples from CML and CLL cases pre- and post-transplant provide opportunities to dissect general mechanisms of GvL that can serve as a framework for improving transplant outcomes for other blood malignancies and may reveal general concepts applicable to other immunotherapies.

In one study, Bachireddy *et al.* investigated resistance mechanisms to GvL by studying matched CLL relapse samples before and following reduced intensity conditioning (RIC)-HSCT using whole-exome sequencing (WES) and scRNA-seq, focusing on genetic and transcriptional changes in cases with early versus those with late relapse post-HSCT. While early post-transplant relapse cases demonstrated genetic and transcriptional stability, late relapse cases were characterized by clonal evolution at the genetic and transcriptional level, likely due to a more sustained immune pressure by GvL.⁷⁷ These GvL-induced changes were heterogeneous and suggest diverging immune escape mechanisms.

In a second mechanistic study on GvL, Bachireddy *et al.* tracked the dynamics of T cell subsets in 6 responders and 6 non-responders to CD8⁺ T cell-depleted DLI for relapsed CML post-HSCT using scRNA-seq and bulk assay for transposase accessible chromatin with high-throughput se-

quencing (ATAC-seq). Consistent with a prior study on DLI in CML,⁷⁸ they observed enrichment of exhausted T cells in responders compared to non-responders prior to DLI. Integration of scRNA-seq with bulk ATAC-seq data demonstrated the role of transcription factor master regulators such as TOX in T-cell exhaustion. Infusion of DLI led to a contraction of exhausted T cell clusters, but this was largely driven by T cell clones which were detectable before DLI and not those that were uniquely provided by the DLI product, suggesting a mechanism of immunologic support rather than direct provision of CML-specific effector T cells.

These results contrast with analyses on the determinants of successful DLI in acute myeloid leukemia (AML), where Maurer *et al.* have observed the expansion of cytotoxic CD8⁺ T cells in concert with naïve B and other cell populations after infusion, suggesting diverging underlying mechanisms.⁷⁹ Non-response was associated with increased expression of *KLRG1* and *TIGIT*, which is similar to another recent study that identified TIGIT as an important indicator of post-transplant AML relapse.^{59,80} In a study of post-transplant relapse of pediatric AML, Shahid *et al.* found downregulation of HLA class II expression,⁸¹ confirming observations from adult AML.^{24,25}

IMMUNE CHECKPOINT BLOCKADE IN AML RELAPSE

Myelodysplastic syndrome (MDS) and AML are currently the most frequent indications for allogeneic HSCT in adult hematology, which can improve long-term survival in high-risk cases.^{82,83} However, relapse is still frequent and, therefore, a distinct clinical need exists for strategies that improve anti-leukemic immune responses for AML/MDS. Early experiences with immune checkpoint blockade (ICB) in AML/MDS, such as durable remissions in post-transplant leukemia cutis relapse cases following CTLA-4 blockade (ipilimumab)^{84,85} or favorable associations of pretreatment T cell infiltration with clinical activity of PD-1 blockade (nivolumab) in combination with azacytidine⁸⁶ generated a lot of interest to utilize ICB to address post-transplant and transplant-naïve AML relapse (Fig. 3).

This was further supported by murine data that demonstrated overexpression of PD-L1 in *JAK2*^{V617F}-mutated myeloproliferative neoplasms (MPN) as an actionable immune escape mechanism.⁸⁷ Penter *et al.* dissected an index case of a secondary *JAK2*^{V617F}-mutated AML relapse post-HSCT who received nivolumab based on this rationale, using a multi-omics single-cell approach.⁸⁸ The authors observed an expansion of CD4⁺ T cells after nivolumab infusion that was paralleled by the contraction of a megakaryocytic leukemic cell population characterized by *PD-L1* expression. This megakaryocytic population later recovered at the time of AML progression, when the CD4⁺ T cell population contracted again, consistent with immune evasion of leukemia cells following an activated CD4⁺ T cell GvL response. Tregs progressively expanded within the CD4⁺ T cell compartment during PD-1 inhibition, which may be a potential counter mechanism after PD-1 inhibition.

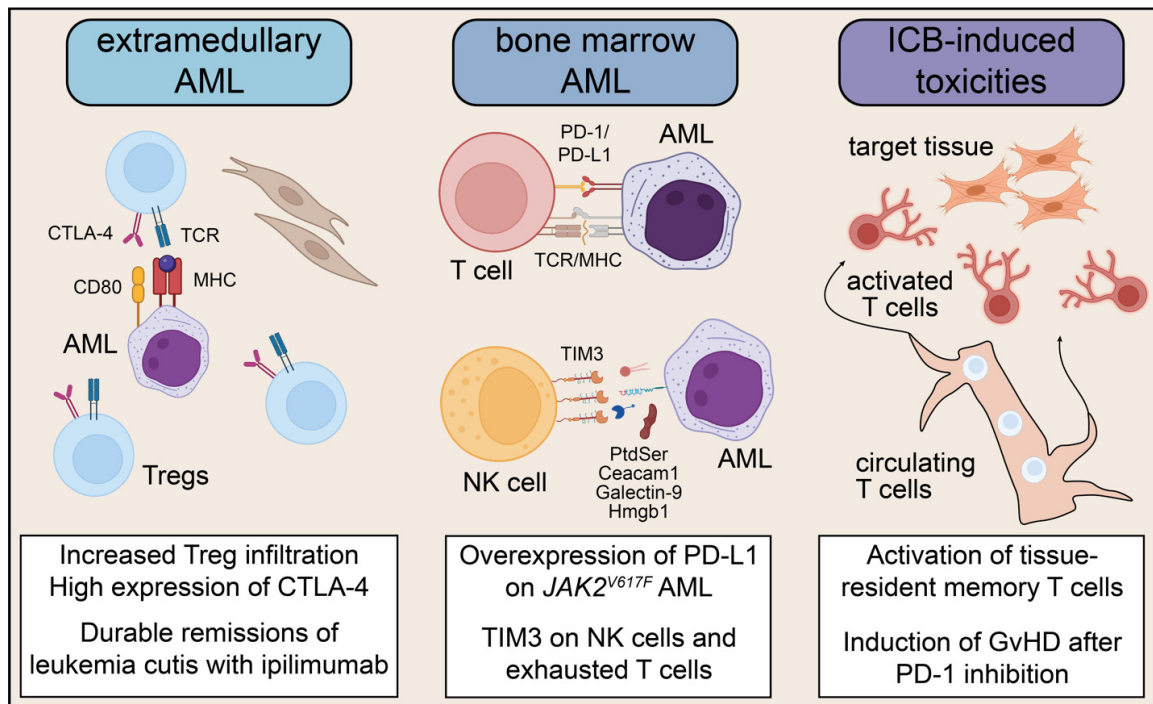

Figure 3. Mechanisms of immune checkpoint blockade activity in acute myeloid leukemia (AML).

Ipilimumab has shown durable remissions in extramedullary acute myeloid leukemia (eAML) with skin manifestation (leukemia cutis) likely due to high infiltration of Tregs that express CTLA-4. In bone marrow, inhibition of PD-1 is rationalized by overexpression of PD-L1 in JAK2^{V617F}-mutated AML. TIM3 is expressed by natural killer (NK) and exhausted T cells, providing a mechanistic base for TIM3 inhibition. ICB-induced off-target toxicity is associated with activation of effector memory T cells in peripheral tissues. This has limited the use of PD-1 blockade in the post-transplant setting due to intolerable rates of graft-versus-host disease (GvHD).

Although later clinical results do not support ICB as a generally effective immunotherapy in myeloid disease,⁸⁹⁻⁹² several clinical studies that tested this approach have been accompanied by single-cell sequencing-based immune monitoring efforts. These have provided instructive vignettes on tumor immunology in AML and have been able to explore more index cases with exceptional responses to ICB, providing starting points for future investigations in the development of immunotherapies for AML/MDS.

CTLA-4

The observation of durable remissions in post-transplant leukemia cutis relapse following ipilimumab infusion led to the ETCTN/CTEP 10026 study, which tested the hypothesis that an alloreactive environment would enhance clinical activity of ICB. Unexpectedly, the overall response rate to combined decitabine and ipilimumab on ETCTN 10026, which recruited mostly bone marrow-involved AML/MDS, was higher in the transplant-naïve compared to the post-transplant arm, and responses were short-lived.⁹³ Large-scale scRNA-seq analyses of 64 bone marrow samples from 18 patients showed that CTLA-4 blockade increased the percentage of Tregs, likely as a compensatory mechanism to ipilimumab infusion, and demonstrated that the short duration of responses was associated with insufficient clearing of leukemic clones from progenitor cells.

Durable remissions observed with CTLA-4 blockade in extramedullary AML, and the higher activity of ipilimumab in cancers such as metastatic melanoma, prompted additional investigations into immunologic differences between

bone marrow-involved AML, leukemia cutis and solid malignancies. Compared to scRNA-seq data of T cells from solid malignancies, AML bone marrow cell profiles had much fewer features of T cell exhaustion. A comparative analysis by bulk RNA-seq revealed higher infiltration of CTLA-4⁺ T cells in extramedullary versus bone marrow-involved AML.⁹⁴ Interestingly, one exceptional post-transplant responder with bone marrow disease had an ongoing response for more than 3 years after combined decitabine and ipilimumab treatment. In that case, the pretreatment bone marrow was heavily infiltrated by CTLA-4⁺ and PD-1⁺ T cells, suggesting a preexisting GvL response whose clinical activity was further enhanced by ipilimumab. Overall, this study indicates that extramedullary AML associates with immunologic features that confer susceptibility to immunotherapy and provides opportunities for therapeutic targeting that should be further investigated. One such potential research direction has been proposed by Koedijk *et al.*, who have used spatial analyses to demonstrate the existence of large T cell networks that associate with response to CTLA-4 blockade, and could represent a marker of susceptibility to immunotherapy.⁹⁵

PD-1

Several studies with diverging insights illustrate that the mechanisms of response to PD-1 inhibition in AML seem to be heterogeneous.

Apostolova *et al.* reported signatures of higher T cell activation and lower senescence in CD8⁺ T cells that distinguished responders from non-responders to combined

decitabine/azacytidine and nivolumab treatment.⁹⁶ In one notable study participant, who maintained an incomplete remission (CRi) for 11 months after discontinuing nivolumab, scRNA-seq revealed signs of distinct immune activation with donor-derived monocytes which had high expression of HLA class II molecules. These observations provide evidence of nivolumab-induced immune activation as the driver for the observed reinvigorated GvL activity.

In contrast, Goswami and Gui *et al.* observed clonal expansion of activated effector T cells with expression of markers such as HLA-DR, PD-1 and TIM-3 in three non-responders who experienced immune toxicities (central diabetes insipidus and hypothyroidism) after combined treatment with decitabine and the PD-1 blocking antibody pembrolizumab.⁹⁷ This suggests these expanding T cell clones are involved in the reported adverse events and opens up the question about their antigen specificity, given that hypothyroidism is a frequent toxicity of therapeutic PD-1 blockade. Remarkably, unlike in study participants with immune-related adverse events, the authors failed to observe T-cell clonality or phenotype changes in two responders, illustrating difficulties in disentangling decitabine- from nivolumab-induced therapeutic effects.

In another study, Abbas *et al.* investigated 22 serial samples of 8 study participants who received azacytidine and nivolumab. AML cases were characterized by higher clonal T cell expansion compared to two healthy donors. They displayed diverging dynamics of changes in clonal expansion between responders and non-responders during PD-1 inhibition. In one notable responder case, loss of chromosome 7 developed following response to nivolumab-based treatment and could have represented an immune resistance mechanism in that case.

Together, these analyses represent illustrative examples of how single-cell genomics of samples obtained from clinical studies can provide deep and integrative immune and AML monitoring.

TIM-3

TIM-3 is a third immune checkpoint molecule whose inhibition is being investigated in AML/MDS^{98,99} with opportunities for correlative immunologic studies. Huuhtanen *et al.* have presented initial analyses into responses to TIM-3 inhibition in AML.¹⁰⁰ Their systematic reanalysis of 500,000 scRNA-seq profiles across 160 bone marrow aspirates showed higher TIM-3 expression levels in activated T cells and hematopoietic stem cells (HSCs) in individuals with blood malignancies compared to healthy donors, underscoring a rationale for therapeutic TIM-3 inhibition. Interestingly, NK cells also have high TIM-3 expression, suggesting that they may play an important role in the clinical activity of TIM-3 inhibitors, which may be especially relevant for the early post-transplant context, due to the faster NK immune cell reconstitution compared to T cells.⁵⁸

CAR T CELL THERAPY

One of the most significant developments in immunotherapies for blood malignancies has undoubtedly been the introduction of CAR T cell therapy directed against the B cell lineage markers CD19 and B-cell maturation antigen (BCMA).^{101,102} The wide expression of these markers on malignant B cells that are the foundation for fast and deep remissions have enabled the impressive clinical success of this therapeutic strategy. Nevertheless, relapse still occurs frequently even with CAR T cell therapy, and only about 50% of patients achieve a sustained complete remission. This has motivated many single-cell genomics-based immune monitoring studies to investigate the determinants of successful CAR T cell therapy and mechanisms driving resistance. Finally, although generally manageable, on-target off-tumor long-term toxicities following CAR T cell infusion (i.e., sustained B cell aplasia) are another important area of research, and studies identifying molecular features of adverse events, such as acute neurotoxicity which often occurs within days of CAR T cell infusion, are now emerging.

CD19

CAR T cell therapy against CD19 is certainly the model for a broadly applicable cellular therapy with a profound impact on treatment outcomes in many B cell malignancies. The success of this therapy has also led to large single-cell sequencing immune monitoring studies to define its optimal use. These studies focus on molecular and cellular features that are associated with early aspects of CD19 CAR T cell therapy (i.e., manufacturing processes and cellular dynamics immediately following infusion), medium- or long-term aspects (mechanisms mediating disease relapse, persistence of CAR T cells) or adverse immune toxicities. Together, they have provided us with precise insights into the phenotypes of CAR T cells that constitute starting points for improvements in the development of this cellular therapy (Fig. 4).

Several studies have focused on transcriptional profiles of infusion products as biomarkers for response. For example, Deng *et al.* found that response to axicabtagene ciloleucel (axi-cel) in large B cell lymphomas (LBCLs) was associated with fewer exhausted T cells and higher frequencies of memory T cells.¹⁰³ This was consistent with results from a study by Chen *et al.*, who found that apheresis products with higher proportions of naïve, stem cell memory and central memory T cells were associated with CAR T cell persistence beyond 6 months,¹⁰⁴ and with results from Saren *et al.*, who found polyfunctional effector-like CD8⁺ T cells to associate with clinical response.¹⁰⁵

Finally, Bai *et al.* identified a deficiency in T helper 2 function that was associated with relapse in a study of 12 CAR infusion products.¹⁰⁶ Together, these results indicate that manufacturing of CAR T cell infusion products should take into consideration apheresed T cell states, for example by enriching for naïve and other less differentiated subsets. They also suggest that allogeneic CAR T cell products from

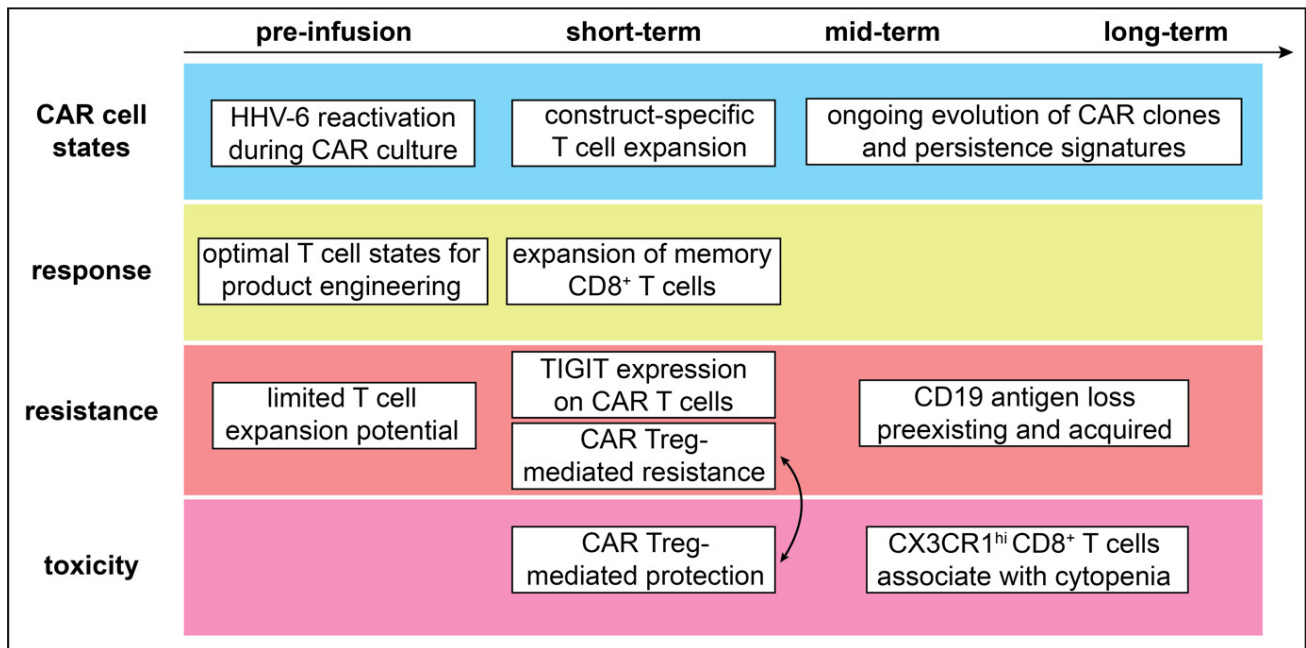

Figure 4. Examples of mechanistic insights on CD19-directed CAR T cell therapy gained through single-cell RNA sequencing studies.

Single-cell studies were focused on T cell states of CAR infusion products (pre-infusion), short-term effects that lead to response, resistance, or occurrence of immune-related toxicities in the immediate days after infusion (short-term) and mid- or long-term effects of CAR T cell therapy.

healthy donors may be advantageous for higher clinical efficacy.¹⁰⁷

By screening published scRNA-seq data of CAR T cell infusion products, Lareau *et al.* made the remarkable observation that the manufacturing process likely leads to reactivation of HHV-6 in rare cases (28 out of 819,321 screened cells).¹⁰⁸ This constitutes a potential source for fatal CNS HHV-6 infections that have been observed after CAR T cell therapy.^{109–112}

Going beyond the CAR T cell manufacturing process, Sheih *et al.* performed short-term tracking of CAR T cells from infusion products and peripheral blood up to 112 days after infusion.¹¹³ They observed a large polyclonal expansion of CD8⁺ CAR T cells within the first 10 days post-infusion and a progressive change in transcriptional state. Initially, CAR T cells displayed gene expression profile with features driven by the high metabolic activity manufacturing process that changed over time to a less activated transcriptomic state.

Dissection of transcriptional states in CAR infusion products and their short-term longitudinal dynamics after infusion were further refined by Haradhvala, Leick & Maurer *et al.* who addressed the question of whether axi-cel and tisagenlecleucel (tisa-cel) have different mechanisms of response and resistance. They performed scRNA-seq on both CAR products, matched circulating CAR T cells at day 7 after infusion, and found marked differences in their composition and post-infusion cellular dynamics.¹¹⁴ While axi-cel infusion products contained variable amounts of CD8⁺ T cells, tisa-cel contained very few CD8⁺ T cells that rapidly expanded by day 7, driven by the most expanded clones in the infusion product. On the other hand, the proliferation of tisa-cel CD4⁺ CAR T cells very quickly stopped after in-

fusion. Transcriptional profiles of CAR T cells differed by product, such that, for example, CD28 signaling of axi-cel associated with higher *PD-1* expression at day 7.

Both studies found that individual CAR T cell clones identified by their native TCR sequence changed in frequency and phenotype over time, illustrating that the population of infused CAR T cells continues to evolve, likely due to sustained interaction with their target antigen, either from recovering physiologic B cell lymphopoiesis or minimal residual disease.

Further evidence for the continued evolution of CAR T cells, but also their remarkable *in-vivo* longevity, has been documented by a scRNA-seq study that showed the persistence of proliferative CD4⁺ CAR T cells for more than 10 years in two patients with sustained CLL remission and B cell aplasia.¹¹⁵ In a second scRNA-seq study on the long-term persistence of CAR T cells in 15 pediatric ALL patients, Anderson *et al.* observed that CAR T populations were increasingly dominated by CD4/CD8 double-negative cells more than one year after infusion. They were able to define a signature of long-term CAR T cell persistence including expression of the immune checkpoint molecule *TIGIT* or the effector molecule *GZMK*. Through analysis of native TCR sequences expressed by CAR T cells, they could demonstrate that CAR T cell populations remain highly polyclonal even years after infusion.¹¹⁶

Multiple scRNA-seq studies have found mechanisms of non-response and relapse after CD19 CAR therapy, which can be categorized as a result of immune escape by tumor cells (i.e., loss of the target antigen CD19) or suboptimal CAR T cell function.

CD19-negative disease relapse after CD19-directed CAR T cell therapy is frequent and one of the clinically most

relevant resistance mechanisms, as it renders re-exposure to CAR T cells futile.^{110,117} Multiple mechanisms of CD19 downregulation have been described.¹¹⁸⁻¹²² However, it is not fully understood whether tumor cells with low CD19 expression generally exist prior to CAR T cell infusion or whether the loss of CD19 expression develops *de-novo* under therapeutic pressure. Im *et al.* investigated this question through *in-vitro* analyses and found that interactions between CAR T cells and tumor cells lead to a sustained downregulation of surface CD19 expression through internalization, arguing against preexisting CD19-negative tumor cells.¹²³ In contrast, Rabilloud *et al.* dissected one case of CD19-negative ALL relapse after CAR with the help of scRNA-seq, and could show that this was due to the expression of a non-functional CD19 isoform in ALL cells, which were detectable even prior to CAR T cell therapy. This suggests that screening for CD19-negative ALL cells prior to infusion may help to anticipate disease relapse in at least a fraction of cases.¹²⁴

Besides the loss of the target antigen CD19, several immune resistance mechanisms to CD19 CAR T cell therapy have been found. The study by Haradhvala *et al.* identified CAR Tregs which were detectable in both infusion products (axi-cel and tisa-cel) and associated with non-response and relapse to CD19 CAR T cell therapy. A second study by Good *et al.* linked CAR Tregs to therapeutic resistance through inhibition of CD8⁺ CAR T cell expansion (axi-cel) after infusion in 32 cases of large B cell lymphoma (LBCL).¹²⁵ This finding was consistent across both studies, and suggests a potential strategy for improvement of the CAR T cell manufacturing process through the depletion of CAR Tregs from infusion products.

Increased expression of the immune checkpoint molecule *TIGIT* on circulating CAR T cells is another resistance mechanism identified using two scRNA-seq studies.^{126,127} Jackson *et al.* immunophenotyped 4-1BB CAR T cells from 14 manufacturing products and from 27 peripheral blood samples 14 to 30 days after infusion in 13 non-Hodgkin lymphoma (NHL) cases.¹²⁷ They found circulating CAR T cells to express higher *TIGIT* levels in non-responders, and could validate the relevance of this finding in an *in-vivo* model in which *TIGIT* blockade led to longer survival of mice challenged with lymphoma cells and CAR T cells.

In contrast, by tracking SJCAR19 CAR T cells longitudinally in 16 pediatric B-acute lymphoblastic leukemia (ALL) cases before and up to 6 months after infusion using their native TCR sequences as clonal barcodes, Wilson *et al.* found that *TIGIT* expressing effector precursor CD8⁺ CAR T cells constitute a subpopulation within infusion products that has superior functionality and is less prone to acquire an exhausted phenotype.¹²⁸

These apparent discrepancies may relate to the different CAR T cell products investigated, but also inherent differences of the pediatric or adult setting, including prior therapies. This illustrates an opportunity for integrative data reanalysis across the different studies to understand better commonalities and differences of CD19 CAR T cell therapies in different contexts.

Finally, single-cell studies are starting to identify factors associated with adverse events after CAR T cell infusion, such as neurotoxicity, a potentially life-threatening adverse event that occurs in a substantial percentage of cases (38-77%),^{129,130} or prolonged cytopenias. The study by Good *et al.* found CAR Tregs to be protective against the occurrence of immune effector cell-associated neurotoxicity syndrome (ICANS).¹²⁵ The fact that CAR Tregs were also associated with disease progression indicates that future studies could focus on identifying an optimal level of their frequency in CAR T cell products to reduce ICANS while retaining disease control, similar to efforts of fine-tuning GvL and GvHD after transplant.

Strati *et al.* identified clonally expanded CX3CR1^{hi} cytotoxic T cells associated with prolonged cytopenia after axi-cel CAR T cell infusion in a study of 16 LBCL cases.¹³¹ These T cells also included clones that did not express a CAR transcript, raising the possibility of cross-talk between CAR and non-CAR T cell populations. Deorphanizing TCR antigen specificities of scRNA-seq studies that identify associations of immune toxicities with expanded T cell populations would be very valuable.

BCMA

Targeting BCMA for multiple myeloma is a second CAR T cell therapy that has gained a lot of traction in recent years,^{132,133} with emerging single-cell genomics studies starting to better define determinants of response and resistance to BCMA CAR.

Similar to CD19⁺ relapse, targeting BCMA via CAR T cell therapy can lead to loss of the target antigen. Two scRNA-seq studies have investigated the underlying genetics and showed this to arise due to a biallelic loss of BCMA.^{134,135} Other mechanisms that lead to BCMA loss include missense and frameshift mutations.¹³⁶ Although heterozygous loss of BCMA is frequent in multiple myeloma before CAR T cell infusion, BCMA loss as a resistance-driving mechanism is nevertheless less common than CD19⁺ relapse after CD19 CAR.¹³⁷ Single-cell RNA sequencing studies are also emerging to define immune-related toxicity after BCMA CAR T cell infusion, for example, in a case of sarcoidosis-like disease¹³⁸ and cellular dynamics associated with response and resistance in individual cases.^{139,140} This includes a study on immune-cell correlates with response to BCMA CAR by Dhodapkar *et al.* that provides the first glimpses into the long-term effects of this therapeutic approach.¹⁴¹

In the coming years, a wealth of studies will undoubtedly be forthcoming that will investigate immune cell correlates of response, resistance, and toxicities to BCMA CAR. The body of work in the field of CD19-directed CAR T cell therapy will be a useful framework for this.

TRACKING CANCER CELL EVOLUTION USING NATURAL GENETIC BARCODES

Besides pioneering immunotherapy and methods for monitoring immune responses, blood malignancies have been

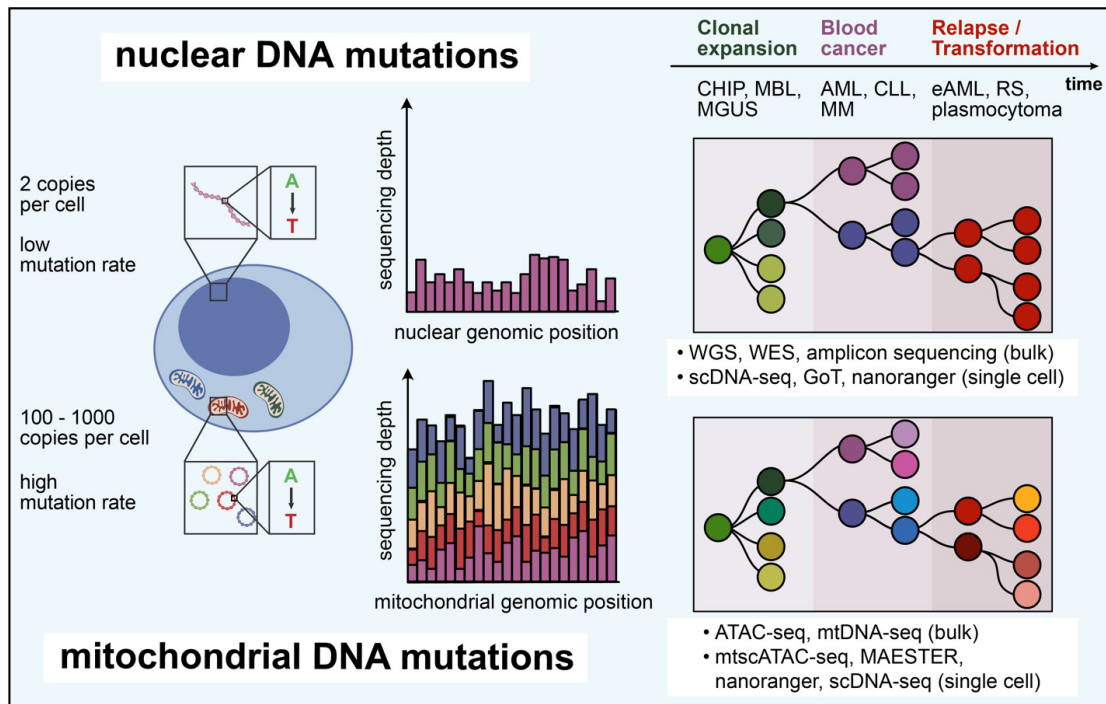

Figure 5. Tracking of clonal evolution using somatic nuclear and mitochondrial DNA mutations.

Somatic nuclear mutations are an established approach for tracking clonal evolution from premalignant clonal expansion to blood cancer and to transformed disease. In comparison to mitochondrial DNA (mtDNA), nuclear genomic DNA has a lower mutation rate and generally only 2 copies per cell, which makes attaining sufficient coverage for variant calling with single-cell sequencing approaches challenging. The high mutation rate of mtDNA and the better genomic capture at single-cell resolution potentially enable the higher-resolution tracking of clonal hierarchies, while the integration of both approaches is further maturing.

CHIP – clonal hematopoiesis of indeterminate potential, MBL – monoclonal B lymphocytosis, MGUS – monoclonal gammopathy of undetermined significance, AML – acute myeloid leukemia, CLL – chronic lymphocytic leukemia, MM – multiple myeloma, RS – Richter's syndrome, eAML – extramedullary AML

WGS – whole-genome sequencing, WES – whole exome sequencing

scDNA-seq – single-cell DNA sequencing

models for the longitudinal study of genetic evolution that leads to malignant transformation, underpins acquisition resistance following immunotherapeutic interventions and drives secondary transformation from low- to high-grade disease states (Fig. 5). Single-cell sequencing approaches have become valuable tools for dissection of these processes, which are transforming our understanding of clonal relationships between physiologic and malignant hematopoiesis. These studies herald the adoption of single-cell sequencing as a clinical tool for monitoring therapeutic responses or acquisition of resistance at high resolution.

SOMATIC NUCLEAR MUTATIONS

Amongst all genetic markers that enable tracking blood malignancies, somatic single nucleotide variants (SNVs) represent arguably the best-studied class, due to their high frequency¹⁴² and ease of detection. SNVs arise from endogenous processes like DNA replication error but also from exogenous causes such as exposure to toxic environmental factors.¹⁴³ Their occurrence is associated with premalignant states such as clonal hematopoiesis of indeterminate potential (CHIP),¹⁴⁴ monoclonal B cell lymphocytosis (MBL)¹⁴⁵ or monoclonal gammopathy of undetermined significance (MGUS),¹⁴⁶ and ultimately development of cancer.

The documentation of the full genetic landscape of blood malignancies in newly diagnosed or relapsed diseases

was enabled by whole exome sequencing (WES) and whole genome sequencing (WGS) in combination with systematic blood and bone marrow banking programs. Major fundamental works included large-scale genetic characterizations of MBL/CLL,^{147,148} the genomic classification of AML,¹⁴⁹ ALL¹⁵⁰ and B cell lymphomas like MM¹⁵¹ or diffuse large-cell lymphoma.¹⁵² WES has also established the relationships between premalignant states and blood cancer. CLL and AML were found to genetically resemble their precursor conditions,¹⁵³⁻¹⁵⁷ while MM has been characterized to harbor increased genetic complexity compared to MGUS.¹⁵⁸ These foundational studies have provided major insights into pathogenesis and prognostication in blood malignancies, insights which have profoundly changed their risk stratification and therapeutic approaches. Moreover, they are the starting point for many contemporary single-cell genomics studies.

Longitudinal analyses of matched samples from initial diagnosis and relapse have further established the concept of clonal evolution following therapeutic bottlenecks that give rise to increasingly selected and resistant leukemia clones. Due to the decade-long natural disease history and the numerous consecutive treatments, CLL has been one of the model systems for the study of clonal evolution.^{147,159,160} In AML, longitudinal genetic studies have established diverging patterns of resistance to therapy, including persistence and further linear evolution of a founding clone, or outgrowth of a branch of subclones that

replace the founder.^{161,162} These insights have also sparked investigations into the clonal dynamics of malignancies for which tumor cells are more difficult to obtain, such as MM or Hodgkin's lymphoma¹⁶³ that have documented evolution towards increased genetic complexity following therapeutic bottlenecks.^{164,165} Together, they have motivated deeper elucidation of subclonal heterogeneity at the single-cell level.

With single-cell sequencing (scSeq) experiencing its “breakthrough” in 2018 (<https://vis.sciencemag.org/breakthrough2018/finalists/>), genetic studies in blood malignancies can now be conducted at truly high resolution. In bulk WGS/WES data, variant allele fractions (VAF) can generally be confidentially called down to 0.1-1% due to amplification or sequencing artifacts that may reach VAFs of 0.1-1%.¹⁶⁶ A further challenge of bulk sequencing data analysis is the imputation of clonal heterogeneities from VAFs. With scDNA-seq, these boundaries have been profoundly shifted: clonal substructures can be directly observed at the level of individual single cells. Further, malignant clones can be tracked across cell types, which resolves clonal hierarchies between progenitor and differentiated cell compartments. Finally, it is possible to distinguish somatic mutations that are expanded within tumor cells from those in unrelated immune cells without sophisticated sequencing of sorted bulk populations.¹⁶⁷

The technical improvements of single-cell sequencing have provided direct evidence of clonal competition, but are also enabling the tracking of individual rare malignant cells. For example, an early targeted scDNA-seq study of two AML cases by Pellegrino *et al.* documented the persistence of leukemia cells at the time of remission and their clonal heterogeneity.¹⁶⁸ Miles *et al.* utilized this approach systematically by sequencing 143 samples from 123 patients based on the detection of 31 recurrent somatic mutations, and tracked co-existing AML subclones back to their origin in MPN.⁵² Morita *et al.* similarly tracked mutational histories in 154 samples from 123 AML cases and provided insight into clonal competition and selection of resistance clones during therapy such as FLT3 inhibition.²⁰ The concepts of clonal competition and evolution have also been studied in other blood malignancies including B¹⁵⁰ and T-ALL,^{169,170} CLL¹⁷¹ or MM.¹⁷²⁻¹⁷⁴

Together, these studies showcase the potential of single-cell sequencing for the clinical tracking of the emergence of disease resistance during therapy, including in the setting of MRD. In the context of allogeneic HSCT, the detection of MRD has a particular advantage as SNPs may be used for the identification of donor- and recipient-derived cells, which can further aid in the detection of residual leukemic cell populations.¹⁷⁵

Going beyond mere identification of malignant cells, multi-omics platforms are increasingly becoming available as technologies to define the transcriptional states of individual leukemia clones. Among the pioneering works are studies by Nam *et al.*⁵³ and van Galen *et al.*⁵⁴ which both provided approaches for the integrated detection of somatic mutations and gene expression profiles in a high-throughput manner (“genotyping of transcriptomes” –

GoT). These studies could demonstrate that MPN clones harboring *CALR* mutations gained a selective advantage over other clones and exhibited upregulated NF- κ B signaling, tracked six differentiation states of AML from HSC-like to dendritic-like cells, and performed differential gene expression analyses between normal and malignant hematopoiesis. Central challenges of GoT are the dependence on sufficient expression levels of targeted genes and the genomic location of many somatic mutations in the middle of their respective transcripts, which makes identification with short-read sequencing difficult and leads to many cells without genotyping information. Several solutions have been proposed to improve the success rate of defining the transcriptional states of genetically defined leukemia cells. Petti *et al.* have demonstrated that, by analyzing private, non-recurrent somatic mutations identified by parallel WGS, it is possible to genotype a large number of scRNA-seq profiles, even without additional targeted sequencing.¹⁷⁶ Another possibility is the employment of long-read sequencing, which enables the detection of mutations distant from the ends of a transcript. The “nanoranger” protocol leverages the much-improved sequencing accuracy of Oxford Nanopore sequencing.¹⁷⁷ Finally, a potential solution is the combination of scDNA-seq with scRNA-seq, as demonstrated by Rodriguez-Meira *et al.*,¹⁷⁸ albeit at the cost of a more complex workflow.

Regarding translational applications, all these approaches have in common the potential to perform leukemia tracking in combination with sensitive detection of resistance-mediating gene expression profile changes. As the throughput of single-cell sequencing increases, this may be used clinically to track the emergence of immune escape after effective immunotherapy before an overt relapse. An example could be early detection of CD19^{neg} leukemia relapse after CAR T cell therapy at the time of MRD.

MITOCHONDRIAL DNA MUTATIONS

Although the focus of single-cell lineage-tracing efforts in blood malignancies has been on somatic nuclear DNA mutations, in recent years mitochondrial DNA (mtDNA) mutations have gained increasing attention as a natural barcoding system that additionally enables to establish clonal relationships with healthy tissues without the need for prior synthetic barcoding.^{50,179-181} In contrast to somatic nuclear mutations, mtDNA mutations occur frequently in almost all cells and thus potentially greatly expand opportunities for lineage tracing. Given its cell division-independent replication, mtDNA has a mutation rate that is 10 – 100x higher than nuclear genomic DNA.¹⁸² Its circular structure, short total length of approximately 16.6 kb, and high copy number of 100 – 1000 per cell¹⁸³⁻¹⁸⁵ make mtDNA ideal for high-coverage single-cell readouts and confident *de novo* variant calling.

Due to the unique non-chromatinized state of mtDNA, its mutations can be well-detected using a modified single-cell ATAC-sequencing protocol (mtscATAC-seq), which provides information on genetic lineage and cell states.¹⁸⁰ The first demonstration of the potential of mtDNA mutation

analysis with mtscATAC-seq to dissect longitudinal clonal evolution was provided in CLL, where Penter *et al.* used mtDNA mutational profiles to dissect the effects of chemioimmunotherapy or allogeneic HSCT on leukemia cell subpopulation. Changes in mtDNA mutations correlated with these therapeutic bottlenecks and subclones with distinct chromatin accessibility profiles could be identified.¹⁸¹ This opens up the prospect of defining subclones below the level of recurrent somatic mutations and, thus, potentially finer dissection of heterogeneous leukemia populations. Poos *et al.* have provided another demonstration of this concept, using mitochondrial DNA mutations to track evolving subclones in MM throughout therapy.¹⁸⁶

In the non-transformed context, mtDNA mutations are also useful markers of clonal ancestries that enable to address questions of tissue regeneration, for which hepatocytes are a model system due to their unique ability to dedifferentiate, expand, and redifferentiate.^{187,188} Passman *et al.* have demonstrated this approach by tracking spatially restricted clonal expansion among hepatocytes based on detecting mtDNA mutations.¹⁸⁹ These results indicate that mtDNA mutations may also have great potential for the study of premalignant states that precede blood malignancies, for example, by dissecting clonal hematopoiesis below the level of individual driver mutations, as shown by Miller *et al.* in one selected case.¹⁹⁰

One central question in this regard is how mitochondrial and somatic nuclear DNA mutations relate. Studies have addressed this by combining their detection in the same cell.¹⁹¹ Velten *et al.* have identified nuclear and mitochondrial single-nucleotide variants (SNVs) from scRNA-seq profiles in the bone marrow of AML.⁵⁶ They could show that both mitochondrial and somatic nuclear DNA mutations provided complementary information for the identification of healthy and malignant hematopoietic clones and were able to distinguish preleukemic from leukemic cells. Developing this approach further, the group developed 'CloneTracer', an analytical framework that integrates mtDNA and somatic nuclear mutations based on Bayesian statistics to also correct for dropouts and false positive rates in (sub-)clone identification.⁵⁵ Applying this method enabled the tracking of AML differentiation states, including those in the erythroid compartment, and the definition of aberrant surface marker expression that may enable improved identification of AML based on flow cytometry.

While mtDNA mutations provide novel avenues to the study of clonal evolution in blood malignancies, their unique genetics may come with specific challenges and opportunities to investigate aspects of mitochondrial biology. These include the potential to investigate the horizontal mitochondria transfer between cells, understand mechanisms of negative selection of mtDNA mutations that convey a competitive disadvantage,¹⁹² quantify the stochastic distribution of mitochondria amongst daughter cells during cell division and convergence of independent mutational events within the confined space of the mitochondrial genome,¹⁹³ which will require further studies that perform side-by-side tracking of somatic nuclear and mtDNA mutations.

CHALLENGES AND OUTLOOK

Single-cell sequencing studies of immune and malignant cells in blood malignancies provide deep insights into the heterogeneity of both compartments from a single sample. With the maturation of the underlying assays and the increasing sizes of study cohorts that now match those of many bulk sequencing efforts, single-cell sequencing studies are gradually becoming the workhorse of hematologic translational research. Given the growing range of modalities that can be co-detected in a single cell,¹⁹⁴ including methods for recording spatial information at high resolution, analyzing these rich single-cell datasets is increasingly a substantial bottleneck. An important future direction will, therefore, be the development of standardized tools that streamline recurrent analytical steps, such as the exploration of immune repertoire data or the analysis of genetic data obtained from single-cell profiles and, perhaps, even analytical approaches that leverage artificial intelligence. Similarly, with the many possibilities of what can be measured, an important question is also what should be measured. For example, while numerous efforts have been made to describe T cell phenotypes in peripheral blood associated with clinical outcomes, focusing on rare circulating antigen-specific or tissue-resident T cells may be of higher yield. Likewise, while single-cell studies of diagnostic or relapsed leukemia samples with high disease burden have documented clonal heterogeneity, it may be rewarding to start focusing on MRD⁺ disease after immunotherapeutic bottlenecks to better understand what enables the persistence of residual leukemia cells.

Finally, as the costs of high-throughput single-cell sequencing are expected to drop in the coming years, and assays are developed that do not depend on sophisticated microfluidics devices,¹⁹⁵ the prospect of bringing individualized, prospective immune and leukemia single-cell monitoring into the clinic is a real possibility. One example for such a translational application may be an integrated post-transplant monitoring that will provide information on engraftment across the various immune cell compartments, tracking of residual recipient-derived hematopoiesis and, most importantly, detection of any emergence of immune escape variants, such as residual leukemia cells that down-regulate HLA presentation or increase their expression of immune checkpoint molecules, all from the same single-cell dataset. Provided a streamlined analytical pipeline can be established, this may be an elegant approach to survey all these aspects in one unified single-cell assay and could meaningfully impact genomics-guided patient care.

CONFLICT OF INTEREST

The Broad Institute of MIT and Harvard has filed patent applications relating to the use of technologies for detecting mitochondrial DNA mutations, in which L.S.L. is named as an inventor (US patent applications 17/251,451 and 17/

928,696). L.S.L. is a consultant to Cartography Biosciences. The other authors declare no competing financial interests.

AUTHOR CONTRIBUTIONS

A.C.R. contributed to the section on tracking clonal evolution and [figure 5](#). L.S.L. reviewed the manuscript. L.P. designed figures and wrote the manuscript.

ACKNOWLEDGMENTS

L.S.L. is supported by the NIH (UM1 HG012076), the Hector Fellow Academy, the Paul Ehrlich Foundation, an Emmy Noether fellowship (LU 2336/2-1) and grants by the German Research Foundation (DFG, LU 2336/3-1, LU 2336/6-1, STA 1586/5-1, TRR241, SFB1588). L.P. is a Scholar of the Ameri-

can Society of Hematology, a participant in the BIH Charité Digital Clinician Scientist Program funded by the DFG, the Charité – Universitätsmedizin Berlin, and the Berlin Institute of Health at Charité (BIH), and receives funding support by the Max-Eder program of the German Cancer Aid (Deutsche Krebshilfe), the DKMS John Hansen Research Grant, and the Else Kröner-Fresenius-Stiftung (2023_EKEA.102).

[Figures 1-3](#) contain visual elements that were created with [BioRender.com](#).

Submitted: November 23, 2023 BST. Accepted: December 25, 2023 BST. Published: June 14, 2024 BST.



This is an open-access article distributed under the terms of the Creative Commons Attribution 4.0 International License (CCBY-4.0). View this license's legal deed at <http://creativecommons.org/licenses/by/4.0> and legal code at <http://creativecommons.org/licenses/by/4.0/legalcode> for more information.

REFERENCES

1. Fefer A, Cheever MA, Thomas ED, et al. Disappearance of Ph1-positive cells in four patients with chronic granulocytic leukemia after chemotherapy, irradiation and marrow transplantation from an identical twin. *N Engl J Med.* 1979;300(7):333-337. doi:[10.1056/NEJM197902153000702](https://doi.org/10.1056/NEJM197902153000702)
2. Storb R, Prentice RL, Thomas ED. Marrow Transplantation for Treatment of Aplastic Anemia. *New England Journal of Medicine.* 1977;296(2):61-66. doi:[10.1056/NEJM197701132960201](https://doi.org/10.1056/NEJM197701132960201)
3. Maude SL, Frey N, Shaw PA, et al. Chimeric Antigen Receptor T Cells for Sustained Remissions in Leukemia. *New England Journal of Medicine.* 2014;371(16):1507-1517. doi:[10.1056/NEJMoa1407222](https://doi.org/10.1056/NEJMoa1407222). PMID:25317870
4. Raje N, Berdeja J, Lin Y, et al. Anti-BCMA CAR T-Cell Therapy bb2121 in Relapsed or Refractory Multiple Myeloma. *New England Journal of Medicine.* 2019;380(18):1726-1737. doi:[10.1056/NEJMoa1817226](https://doi.org/10.1056/NEJMoa1817226). PMID:31042825
5. Kantarjian H, Stein A, Gökbuget N, et al. Blinatumomab versus Chemotherapy for Advanced Acute Lymphoblastic Leukemia. *New England Journal of Medicine.* 2017;376(9):836-847. doi:[10.1056/NEJMoa1609783](https://doi.org/10.1056/NEJMoa1609783). PMID:28249141
6. Chari A, Minnema MC, Berdeja JG, et al. Talquetamab, a T-Cell–Redirecting GPRC5D Bispecific Antibody for Multiple Myeloma. *New England Journal of Medicine.* 2022;387(24):2232-2244. doi:[10.1056/NEJMoa2204591](https://doi.org/10.1056/NEJMoa2204591)
7. Ansell SM, Lesokhin AM, Borrello I, et al. PD-1 Blockade with Nivolumab in Relapsed or Refractory Hodgkin's Lymphoma. *New England Journal of Medicine.* 2015;372(4):311-319. doi:[10.1056/NEJMoa1411087](https://doi.org/10.1056/NEJMoa1411087). PMID:25482239
8. Gottschlich A, Thomas M, Grünmeier R, et al. Single-cell transcriptomic atlas-guided development of CAR-T cells for the treatment of acute myeloid leukemia. *Nat Biotechnol.* Published online 2023. doi:[10.1136/jitc-2022-ITOC9.57](https://doi.org/10.1136/jitc-2022-ITOC9.57)
9. Cieri N, Hookeri N, Stromhaug K, et al. Systematic Identification of Autosomal and Y-Encoded Minor Histocompatibility Antigens Reveals Predictors of Chronic Gvhd and Candidate GVL Targets. *Blood.* 2022;140(Supplement 1):4762-4764. doi:[10.1182/blood-2022-162841](https://doi.org/10.1182/blood-2022-162841)
10. Biernacki MA, Foster KA, Woodward KB, et al. CBFβ-MYH11 fusion neoantigen enables T cell recognition and killing of acute myeloid leukemia. *J Clin Invest.* 130(10):5127-5141. doi:[10.1172/JCI137723](https://doi.org/10.1172/JCI137723). PMID:32831296
11. Sweeney C, Mickute G, Gupta K, et al. Graft Versus Leukaemia (GvL): Identification & Characterisation of Alloreactive Antigens and Cognate T Cell Responses in Acute Myeloid Leukemia. *Blood.* 2022;140(Supplement 1):1576-1578. doi:[10.1182/blood-2022-166918](https://doi.org/10.1182/blood-2022-166918)
12. Penter L, Wu CJ. Personal tumor antigens in blood malignancies: genomics-directed identification and targeting. *J Clin Invest.* 2020;130(4):1595-1607. doi:[10.1172/JCI129209](https://doi.org/10.1172/JCI129209). PMID:31985488
13. Fulwyler MJ. Status quo in flow-through cytometry. *J Histochem Cytochem.* 1974;22(7):605-606. doi:[10.1177/22.7.605](https://doi.org/10.1177/22.7.605)
14. Spitzer MH, Nolan GP. Mass Cytometry: Single Cells, Many Features. *Cell.* 2016;165(4):780-791. doi:[10.1016/j.cell.2016.04.019](https://doi.org/10.1016/j.cell.2016.04.019). PMID:27153492
15. Pai JA, Satpathy AT. High-throughput and single-cell T cell receptor sequencing technologies. *Nat Methods.* 2021;18(8):881-892. doi:[10.1038/s41592-021-01201-8](https://doi.org/10.1038/s41592-021-01201-8). PMID:34282327
16. Yaari G, Kleinstein SH. Practical guidelines for B-cell receptor repertoire sequencing analysis. *Genome Medicine.* 2015;7(1):121. doi:[10.1186/s13073-015-0243-2](https://doi.org/10.1186/s13073-015-0243-2). PMID:26589402
17. Thiede C, Bornhäuser M, Ehninger G. Strategies and clinical implications of chimerism diagnostics after allogeneic hematopoietic stem cell transplantation. *Acta Haematol.* 2004;112(1-2):16-23. doi:[10.1159/000077555](https://doi.org/10.1159/000077555)
18. Ren AH, Diamandis EP, Kulasingam V. Uncovering the Depths of the Human Proteome: Antibody-based Technologies for Ultrasensitive Multiplexed Protein Detection and Quantification. *Molecular & Cellular Proteomics.* 2021;20:100155. doi:[10.1016/j.mcpro.2021.100155](https://doi.org/10.1016/j.mcpro.2021.100155). PMID:34597790
19. Schmalbrock LK, Dolnik A, Cocciardi S, et al. Clonal evolution of acute myeloid leukemia with FLT3-ITD mutation under treatment with midostaurin. *Blood.* 2021;137(22):3093-3104. doi:[10.1182/blood.2020007626](https://doi.org/10.1182/blood.2020007626). PMID:33598693

20. Morita K, Wang F, Jahn K, et al. Clonal evolution of acute myeloid leukemia revealed by high-throughput single-cell genomics. *Nat Commun.* 2020;11(1):5327. doi:[10.1038/s41467-020-19119-8](https://doi.org/10.1038/s41467-020-19119-8). PMID:33087716
21. Vago L, Perna SK, Zanussi M, et al. Loss of Mismatched HLA in Leukemia after Stem-Cell Transplantation. *New England Journal of Medicine.* 2009;361(5):478-488. doi:[10.1056/NEJMoa0811036](https://doi.org/10.1056/NEJMoa0811036)
22. Gaiti F, Chaligne R, Gu H, et al. Epigenetic evolution and lineage histories of chronic lymphocytic leukaemia. *Nature.* 2019;569(7757):576-580. doi:[10.1038/s41586-019-1198-z](https://doi.org/10.1038/s41586-019-1198-z). PMID:31092926
23. Goldman SL, Hassan C, Khunte M, et al. Epigenetic Modifications in Acute Myeloid Leukemia: Prognosis, Treatment, and Heterogeneity. *Frontiers in Genetics.* 2019;10:23. doi:[10.3389/fgene.2019.00133](https://doi.org/10.3389/fgene.2019.00133). PMID:30881380
24. Christopher MJ, Petti AA, Rettig MP, et al. Immune Escape of Relapsed AML Cells after Allogeneic Transplantation. *New England Journal of Medicine.* 2018;379(24):2330-2341. doi:[10.1056/NEJMoa1808777](https://doi.org/10.1056/NEJMoa1808777). PMID:30380364
25. Toffalori C, Zito L, Gambacorta V, et al. Immune signature drives leukemia escape and relapse after hematopoietic cell transplantation. *Nature Medicine.* 2019;25(4):603-611. doi:[10.1038/s41591-019-0400-z](https://doi.org/10.1038/s41591-019-0400-z)
26. Vandereyken K, Sifrim A, Thienpont B, Voet T. Methods and applications for single-cell and spatial multi-omics. *Nat Rev Genet.* 2023;24(8):494-515. doi:[10.1038/s41576-023-00580-2](https://doi.org/10.1038/s41576-023-00580-2). PMID:36864178
27. Lee J, Hyeon DY, Hwang D. Single-cell multiomics: technologies and data analysis methods. *Exp Mol Med.* 2020;52(9):1428-1442. doi:[10.1038/s12276-020-0420-2](https://doi.org/10.1038/s12276-020-0420-2). PMID:32929225
28. Guillaume T, Thépot S, Peterlin P, et al. Prophylactic or Preemptive Low-Dose Azacitidine and Donor Lymphocyte Infusion to Prevent Disease Relapse following Allogeneic Transplantation in Patients with High-Risk Acute Myelogenous Leukemia or Myelodysplastic Syndrome. *Transplantation and Cellular Therapy.* 2021;27(10):839.e1-839.e6. doi:[10.1016/j.jtct.2021.06.029](https://doi.org/10.1016/j.jtct.2021.06.029)
29. Liberatore C, Stanghellini MTL, Lorentino F, et al. Azacitidine and donor lymphocytes infusions in acute myeloid leukemia and myelodysplastic syndrome relapsed after allogeneic hematopoietic stem cell transplantation from alternative donors. *Ther Adv Hematol.* 2022;13:20406207221090882. doi:[10.1177/20406207221090882](https://doi.org/10.1177/20406207221090882). PMID:35747461
30. Hell S, Jentzsch M, Franke GN, et al. Prospective phase II study of preemptive chimerism-driven reduction of immunosuppression after non-myeloablative conditioning—Eudract #: 2007-002420-15. *Bone Marrow Transplant.* 2022;57(5):824-826. doi:[10.1038/s41409-022-01609-6](https://doi.org/10.1038/s41409-022-01609-6). PMID:35181744
31. Stadler M, Venturini L, Bünting I, et al. Navigating preemptive and therapeutic donor lymphocyte infusions in advanced myeloid malignancies by high-sensitivity chimerism analysis. *Front Oncol.* 2022;12:867356. doi:[10.3389/fonc.2022.867356](https://doi.org/10.3389/fonc.2022.867356). PMID:36059667
32. Penter L, Dietze K, Bullinger L, et al. FACS single-cell index sorting is highly reliable and determines immune phenotypes of clonally expanded T cells. *European Journal of Immunology.* 2018;48(7):1248-1250. doi:[10.1002/eji.201847507](https://doi.org/10.1002/eji.201847507)
33. Penter L, Dietze K, Ritter J, et al. Localization-associated immune phenotypes of clonally expanded tumor-infiltrating T cells and distribution of their target antigens in rectal cancer. *OncoImmunology.* 2019;8(6):e1586409. doi:[10.1080/2162402X.2019.1586409](https://doi.org/10.1080/2162402X.2019.1586409). PMID:31069154
34. Welters C, Lammoglia Cobo MF, Stein CA, et al. Immune Phenotypes and Target Antigens of Clonally Expanded Bone Marrow T Cells in Treatment-Naïve Multiple Myeloma. *Cancer Immunology Research.* 2022;10(11):1407-1419. doi:[10.1158/2326-6066.CIR-22-0434](https://doi.org/10.1158/2326-6066.CIR-22-0434). PMID:36122410
35. Hansmann L, Han A, Penter L, Liedtke M, Davis MM. Clonal Expansion and Interrelatedness of Distinct B-Lineage Compartments in Multiple Myeloma Bone Marrow. *Cancer Immunol Res.* 2017;5(9):744-754. doi:[10.1158/2326-6066.CIR-17-0012](https://doi.org/10.1158/2326-6066.CIR-17-0012). PMID:28768640
36. Hou L, Chen M, Steiner N, et al. Killer Cell Immunoglobulin-Like Receptors (KIR) Typing By DNA Sequencing. *Methods Mol Biol.* 2012;882:431-468. doi:[10.1007/978-1-61779-842-9_25](https://doi.org/10.1007/978-1-61779-842-9_25). PMID:22665249
37. Cossarizza A, Chang HD, Radbruch A, et al. Guidelines for the use of flow cytometry and cell sorting in immunological studies (second edition). *Eur J Immunol.* 2019;49(10):1457-1973. doi:[10.1002/eji.201970107](https://doi.org/10.1002/eji.201970107). PMID:31633216
38. Oetjen KA, Lindblad KE, Goswami M, et al. Human bone marrow assessment by single-cell RNA sequencing, mass cytometry, and flow cytometry. *JCI Insight.* 2018;3(23). doi:[10.1172/jci.insight.124928](https://doi.org/10.1172/jci.insight.124928). PMID:30518681

39. Triana S, Vonficht D, Jopp-Saile L, et al. Single-cell proteo-genomic reference maps of the hematopoietic system enable the purification and massive profiling of precisely defined cell states. *Nat Immunol.* 2021;22(12):1577-1589. doi:[10.1038/s41590-021-01059-0](https://doi.org/10.1038/s41590-021-01059-0). PMID:34811546
40. Hay SB, Ferchen K, Chetal K, Grimes HL, Salomonis N. The Human Cell Atlas bone marrow single-cell interactive web portal. *Experimental Hematology.* 2018;68:51-61. doi:[10.1016/j.exphem.2018.09.004](https://doi.org/10.1016/j.exphem.2018.09.004). PMID:30243574
41. Stuart T, Butler A, Hoffman P, et al. Comprehensive Integration of Single-Cell Data. *Cell.* 2019;177(7):1888-1902.e21. doi:[10.1016/j.cell.2019.05.031](https://doi.org/10.1016/j.cell.2019.05.031). PMID:31178118
42. Pedersen CB, Dam SH, Barnkob MB, et al. cyCombine allows for robust integration of single-cell cytometry datasets within and across technologies. *Nat Commun.* 2022;13(1):1698. doi:[10.1038/s41467-022-29383-5](https://doi.org/10.1038/s41467-022-29383-5). PMID:35361793
43. Luecken MD, Büttner M, Chaichoompu K, et al. Benchmarking atlas-level data integration in single-cell genomics. *Nat Methods.* 2022;19(1):41-50. doi:[10.1038/s41592-021-01336-8](https://doi.org/10.1038/s41592-021-01336-8). PMID:34949812
44. Stoeckius M, Hafemeister C, Stephenson W, et al. Large-scale simultaneous measurement of epitopes and transcriptomes in single cells. *Nat Methods.* 2017;14(9):865-868. doi:[10.1038/nmeth.4380](https://doi.org/10.1038/nmeth.4380). PMID:28759029
45. Peterson VM, Zhang KX, Kumar N, et al. Multiplexed quantification of proteins and transcripts in single cells. *Nat Biotechnol.* 2017;35(10):936-939. doi:[10.1038/nbt.3973](https://doi.org/10.1038/nbt.3973)
46. Ma KY, Schonnesen AA, He C, et al. High-throughput and high-dimensional single-cell analysis of antigen-specific CD8⁺ T cells. *Nat Immunol.* 2021;22(12):1590-1598. doi:[10.1038/s41590-021-01073-2](https://doi.org/10.1038/s41590-021-01073-2). PMID:34811538
47. Zhang W, Hawkins PG, He J, et al. A framework for highly multiplexed dextramer mapping and prediction of T cell receptor sequences to antigen specificity. *Science Advances.* 2021;7(20):eabf5835. doi:[10.1126/sciadv.abf5835](https://doi.org/10.1126/sciadv.abf5835). PMID:33990328
48. Rao A, Barkley D, França GS, Yanai I. Exploring tissue architecture using spatial transcriptomics. *Nature.* 2021;596(7871):211-220. doi:[10.1038/s41586-021-03634-9](https://doi.org/10.1038/s41586-021-03634-9). PMID:34381231
49. Ahn IE, Underbayev C, Albitar A, et al. Clonal evolution leading to ibrutinib resistance in chronic lymphocytic leukemia. *Blood.* 2017;129(11):1469-1479. doi:[10.1182/blood-2016-06-719294](https://doi.org/10.1182/blood-2016-06-719294). PMID:28049639
50. Ludwig LS, Lareau CA, Ulirsch JC, et al. Lineage Tracing in Humans Enabled by Mitochondrial Mutations and Single-Cell Genomics. *Cell.* 2019;176(6):1325-1339.e22. doi:[10.1016/j.cell.2019.01.022](https://doi.org/10.1016/j.cell.2019.01.022). PMID:30827679
51. Penter L, Gohil SH, Wu CJ. Natural Barcodes for Longitudinal Single-cell Tracking of Leukemic and Immune Cell Dynamics. *Front Immunol.* 2021;12:788891. doi:[10.3389/fimmu.2021.788891](https://doi.org/10.3389/fimmu.2021.788891). PMID:35046946
52. Miles LA, Bowman RL, Merlinsky TR, et al. Single-cell mutation analysis of clonal evolution in myeloid malignancies. *Nature.* 2020;587(7834):477-482. doi:[10.1038/s41586-020-2864-x](https://doi.org/10.1038/s41586-020-2864-x). PMID:33116311
53. Nam AS, Kim KT, Chaligne R, et al. Somatic mutations and cell identity linked by Genotyping of Transcriptomes. *Nature.* 2019;571(7765):355-360. doi:[10.1038/s41586-019-1367-0](https://doi.org/10.1038/s41586-019-1367-0). PMID:31270458
54. van Galen P, Hovestadt V, Wadsworth MH II, et al. Single-Cell RNA-Seq Reveals AML Hierarchies Relevant to Disease Progression and Immunity. *Cell.* 2019;176(6):1265-1281.e24. doi:[10.1016/j.cell.2019.01.031](https://doi.org/10.1016/j.cell.2019.01.031). PMID:30827681
55. Beneyto-Calabuig S, Merbach AK, Kniffka JA, et al. Clonally resolved single-cell multi-omics identifies routes of cellular differentiation in acute myeloid leukemia. *Cell Stem Cell.* 2023;30(5):706-721.e8. doi:[10.1016/j.stem.2023.04.001](https://doi.org/10.1016/j.stem.2023.04.001)
56. Velten L, Story BA, Hernández-Malmierca P, et al. Identification of leukemic and pre-leukemic stem cells by clonal tracking from single-cell transcriptomics. *Nat Commun.* 2021;12(1):1366. doi:[10.1038/s41467-021-21650-1](https://doi.org/10.1038/s41467-021-21650-1). PMID:33649320
57. Wittenbecher F, Lesch S, Kolling S, et al. Paired Donor and Recipient Immunophenotyping in Allogeneic Hematopoietic Stem Cell Transplantation: A Cellular Network Approach. *Front Immunol.* 2022;13:874499. doi:[10.3389/fimmu.2022.874499](https://doi.org/10.3389/fimmu.2022.874499). PMID:35677053
58. Ogonek J, Kralj Juric M, Ghimire S, et al. Immune Reconstitution after Allogeneic Hematopoietic Stem Cell Transplantation. *Front Immunol.* 2016;7:507. doi:[10.3389/fimmu.2016.00507](https://doi.org/10.3389/fimmu.2016.00507). PMID:27909435

59. Gournay V, Vallet N, Peux V, et al. Immune landscape after allo-HSCT: TIGIT- and CD161-expressing CD4 T cells are associated with subsequent leukemia relapse. *Blood*. 2022;140(11):1305-1321. doi:[10.1182/blood.2022015522](https://doi.org/10.1182/blood.2022015522)
60. Lakshmikanth T, Olin A, Chen Y, et al. Mass Cytometry and Topological Data Analysis Reveal Immune Parameters Associated with Complications after Allogeneic Stem Cell Transplantation. *Cell Rep*. 2017;20(9):2238-2250. doi:[10.1016/j.celrep.2017.08.021](https://doi.org/10.1016/j.celrep.2017.08.021)
61. Penter L, Southard J, Li S, et al. Mitochondrial DNA Mutations Distinguish Individual Donor- and Recipient-Derived Immune Cells Following Matched Unrelated Allogeneic Stem Cell Transplantation. *Blood*. 2021;138(Supplement 1):1689. doi:[10.1182/blood-2021-145304](https://doi.org/10.1182/blood-2021-145304)
62. Divito SJ, Aasebø AT, Matos TR, et al. Peripheral host T cells survive hematopoietic stem cell transplantation and promote graft-versus-host disease. *J Clin Invest*. 2020;130(9):4624-4636. doi:[10.1172/JCI129965](https://doi.org/10.1172/JCI129965). PMID:32516138
63. Huo Y, Wu L, Pang A, et al. Single-cell dissection of human hematopoietic reconstitution after allogeneic hematopoietic stem cell transplantation. *Science Immunology*. 2023;8(81):eabn6429. doi:[10.1126/sciimmunol.abn6429](https://doi.org/10.1126/sciimmunol.abn6429)
64. Obermayer B, Keilholz L, Conrad T, et al. Single-cell clonal tracking of persistent T-cells in allogeneic hematopoietic stem cell transplantation. *Frontiers in Immunology*. 2023;14. doi:[10.3389/fimmu.2023.1114368](https://doi.org/10.3389/fimmu.2023.1114368). PMID:36860867
65. Luo Y, Xu C, Wang B, et al. Single-cell transcriptomic analysis reveals disparate effector differentiation pathways in human Treg compartment. *Nat Commun*. 2021;12(1):3913. doi:[10.1038/s41467-021-24213-6](https://doi.org/10.1038/s41467-021-24213-6). PMID:34162888
66. Clark RA, Chong B, Mirchandani N, et al. The vast majority of CLA+ T cells are resident in normal skin. *J Immunol*. 2006;176(7):4431-4439. doi:[10.4049/jimmunol.176.7.4431](https://doi.org/10.4049/jimmunol.176.7.4431)
67. Strobl J, Pandey RV, Krausgruber T, et al. Long-term skin-resident memory T cells proliferate in situ and are involved in human graft-versus-host disease. *Science Translational Medicine*. 2020;12(570):eabb7028. doi:[10.1126/scitranslmed.abb7028](https://doi.org/10.1126/scitranslmed.abb7028). PMID:33208504
68. Garrison E, Marth G. Haplotype-based variant detection from short-read sequencing. Published online 2012.
69. Song L, Cohen D, Ouyang Z, et al. TRUST4: immune repertoire reconstruction from bulk and single-cell RNA-seq data. *Nat Methods*. 2021;18(6):627-630. doi:[10.1038/s41592-021-01142-2](https://doi.org/10.1038/s41592-021-01142-2). PMID:33986545
70. de Almeida GP, Lichtner P, Eckstein G, et al. Human skin-resident host T cells can persist long term after allogeneic stem cell transplantation and maintain recirculation potential. *Sci Immunol*. 2022;7(67):eabe2634. doi:[10.1126/sciimmunol.abe2634](https://doi.org/10.1126/sciimmunol.abe2634)
71. DeWolf S, Elhanati Y, Nichols K, et al. Tissue-specific features of the T cell repertoire after allogeneic hematopoietic cell transplantation in human and mouse. *Sci Transl Med*. 2023;15(706):eabq0476. doi:[10.1126/scitranslmed.abq0476](https://doi.org/10.1126/scitranslmed.abq0476). PMID:37494469
72. Poe JC, Fang J, Zhang D, et al. Single-cell landscape analysis unravels molecular programming of the human B cell compartment in chronic GVHD. *JCI Insight*. 8(11):e169732. doi:[10.1172/jci.insight.169732](https://doi.org/10.1172/jci.insight.169732). PMID:37129971
73. Benotmane JK, Kueckelhaus J, Will P, et al. High-sensitive spatially resolved T cell receptor sequencing with SPTCR-seq. *Nat Commun*. 2023;14(1):7432. doi:[10.1038/s41467-023-43201-6](https://doi.org/10.1038/s41467-023-43201-6). PMID:37973846
74. Liu S, Iorgulescu JB, Li S, et al. Spatial maps of T cell receptors and transcriptomes reveal distinct immune niches and interactions in the adaptive immune response. *Immunity*. 2022;55(10):1940-1952.e5. doi:[10.1016/j.immuni.2022.09.002](https://doi.org/10.1016/j.immuni.2022.09.002). PMID:36223726
75. Cieri N, Maurer K, Wu CJ. 60 Years Young: The Evolving Role of Allogeneic Hematopoietic Stem Cell Transplantation in Cancer Immunotherapy. *Cancer Res*. 2021;81(17):4373-4384. doi:[10.1158/0008-5472.CAN-21-0301](https://doi.org/10.1158/0008-5472.CAN-21-0301). PMID:34108142
76. Huuhtanen J, Adnan-Awad S, Theodoropoulos J, et al. Single-cell analysis of immune recognition in chronic myeloid leukemia patients following tyrosine kinase inhibitor discontinuation. *Leukemia*. Published online 2023. doi:[10.1038/s41375-023-02074-w](https://doi.org/10.1038/s41375-023-02074-w). PMID:37919606
77. Bachireddy P, Ennis C, Nguyen VN, et al. Distinct evolutionary paths in chronic lymphocytic leukemia during resistance to the graft-versus-leukemia effect. *Science Translational Medicine*. 2020;12(561):eabb7661. doi:[10.1126/scitranslmed.abb7661](https://doi.org/10.1126/scitranslmed.abb7661). PMID:32938797

78. Bachireddy P, Hainz U, Rooney M, et al. Reversal of in situ T-cell exhaustion during effective human antileukemia responses to donor lymphocyte infusion. *Blood*. 2014;123(9):1412-1421. doi:[10.1182/blood-2013-08-523001](https://doi.org/10.1182/blood-2013-08-523001). PMID:24357730
79. Maurer K, Park CY, Mani S, et al. Coordinated Immune Cell Networks in the Bone Marrow Microenvironment Define the Graft versus Leukemia Response with Adoptive Cellular Therapy. *bioRxiv*. 2024:2024.02.09.579677.
80. Penter L, Wu CJ. AML relapse after a TIGIT race. *Blood*. 2022;140(11):1189-1191. doi:[10.1182/blood.2022017614](https://doi.org/10.1182/blood.2022017614). PMID:36107461
81. Shahid S, Ceglia N, Le Luduec JB, et al. Immune profiling after allogeneic hematopoietic cell transplantation in pediatric acute myeloid leukemia. *Blood Advances*. 2023;7(17):5069-5081. doi:[10.1182/bloodadvances.2022009468](https://doi.org/10.1182/bloodadvances.2022009468). PMID:37327118
82. Kröger N, Sockel K, Wolschke C, et al. Comparison Between 5-Azacytidine Treatment and Allogeneic Stem-Cell Transplantation in Elderly Patients With Advanced MDS According to Donor Availability (VidazaAllo Study). *JCO*. 2021;39(30):3318-3327. doi:[10.1200/JCO.20.02724](https://doi.org/10.1200/JCO.20.02724)
83. Sweeney C, Vyas P. The Graft-Versus-Leukemia Effect in AML. *Front Oncol*. 2019;9:1217. doi:[10.3389/fonc.2019.01217](https://doi.org/10.3389/fonc.2019.01217). PMID:31803612
84. Davids MS, Kim HT, Bachireddy P, et al. Ipilimumab for Patients with Relapse after Allogeneic Transplantation. *N Engl J Med*. 2016;375(2):143-153. doi:[10.1056/NEJMoa1601202](https://doi.org/10.1056/NEJMoa1601202). PMID:27410923
85. Penter L, Zhang Y, Savell A, et al. Molecular and cellular features of CTLA-4 blockade for relapsed myeloid malignancies after transplantation. *Blood*. 2021;137(23):3212-3217. doi:[10.1182/blood.2021010867](https://doi.org/10.1182/blood.2021010867). PMID:33720354
86. Daver N, Garcia-Manero G, Basu S, et al. Efficacy, Safety, and Biomarkers of Response to Azacitidine and Nivolumab in Relapsed/Refractory Acute Myeloid Leukemia: A Non-randomized, Open-label, Phase 2 Study. *Cancer Discov*. 2019;9(3):370-383. doi:[10.1158/2159-8290.CD-18-0774](https://doi.org/10.1158/2159-8290.CD-18-0774). PMID:30409776
87. Prestipino A, Emhardt AJ, Aumann K, et al. Oncogenic JAK2V617F causes PD-L1 expression, mediating immune escape in myeloproliferative neoplasms. *Sci Transl Med*. 2018;10(429).
88. Penter L, Gohil SH, Huang T, et al. Coevolving JAK2V617F+ relapsed AML and donor T cells with PD-1 blockade after stem cell transplantation: an index case. *Blood Adv*. 2021;5(22):4701-4709. doi:[10.1182/bloodadvances.2021004335](https://doi.org/10.1182/bloodadvances.2021004335). PMID:34432868
89. Garcia JS, Flamand Y, Penter L, et al. Ipilimumab plus decitabine for patients with MDS or AML in post-transplant or transplant naïve settings. *Blood*. 2022:blood.2022017686.
90. Davids MS, Kim HT, Costello C, et al. A multicenter phase 1 study of nivolumab for relapsed hematologic malignancies after allogeneic transplantation. *Blood*. 2020;135(24):2182-2191. doi:[10.1182/blood.2019004710](https://doi.org/10.1182/blood.2019004710). PMID:32478814
91. Wang AY, Kline J, Stock W, et al. Unexpected Toxicities When Nivolumab Was Given as Maintenance Therapy following Allogeneic Stem Cell Transplantation. *Biology of Blood and Marrow Transplantation*. 2020;26(5):1025-1027. doi:[10.1016/j.bbmt.2020.01.021](https://doi.org/10.1016/j.bbmt.2020.01.021)
92. Zeidan AM, Boss I, Beach CL, et al. A randomized phase 2 trial of azacitidine with or without durvalumab as first-line therapy for older patients with AML. *Blood Advances*. 2022;6(7):2219-2229. doi:[10.1182/bloodadvances.2021006138](https://doi.org/10.1182/bloodadvances.2021006138). PMID:34933333
93. Garcia JS, Flamand Y, Penter L, et al. Ipilimumab plus decitabine for patients with MDS or AML in posttransplant or transplant-naïve settings. *Blood*. 2023;141(15):1884-1888. doi:[10.1182/blood.2022017686](https://doi.org/10.1182/blood.2022017686). PMID:36332187
94. Penter L, Liu Y, Wolff JO, et al. Mechanisms of response and resistance to combined decitabine and ipilimumab for advanced myeloid disease. *Blood*. 2023;141(15):1817-1830. doi:[10.1182/blood.2022018246](https://doi.org/10.1182/blood.2022018246). PMID:36706355
95. Koedijk JB, van der Werf I, Penter L, et al. A multidimensional analysis reveals distinct immune phenotypes and tertiary lymphoid structure-like aggregates in the bone marrow of pediatric acute myeloid leukemia. *medRxiv*. Published online 2023:2023.03.03.23286485. doi:[10.1101/2023.03.03.23286485](https://doi.org/10.1101/2023.03.03.23286485). PMID:37961528
96. Apostolova P, Kreutmair S, Toffalori C, et al. Phase II trial of hypomethylating agent combined with nivolumab for acute myeloid leukaemia relapse after allogeneic haematopoietic cell transplantation-Immune signature correlates with response. *Br J Haematol*. 2023. doi:[10.1111/bjh.19007](https://doi.org/10.1111/bjh.19007)

97. Goswami M, Gui G, Dillon LW, et al. Pembrolizumab and decitabine for refractory or relapsed acute myeloid leukemia. *J Immunother Cancer*. 2022;10(1):e003392. doi:[10.1136/jitc-2021-003392](https://doi.org/10.1136/jitc-2021-003392). PMID:35017151
98. Brunner AM, Esteve J, Porkka K, et al. Efficacy and Safety of Sabatolimab (MBG453) in Combination with Hypomethylating Agents (HMAs) in Patients (Pts) with Very High/High-Risk Myelodysplastic Syndrome (vHR/HR-MDS) and Acute Myeloid Leukemia (AML): Final Analysis from a Phase Ib Study. *Blood*. 2021;138(Supplement 1):244. doi:[10.1182/blood-2021-146039](https://doi.org/10.1182/blood-2021-146039)
99. Zeidan AM, Giagounidis A, Sekeres MA, et al. STIMULUS-MDS2 design and rationale: a phase III trial with the anti-TIM-3 sabatolimab (MBG453) + azacitidine in higher risk MDS and CMML-2. *Future Oncology*. 2023;19(9):631-642. doi:[10.2217/fon-2022-1237](https://doi.org/10.2217/fon-2022-1237)
100. Huuhtanen J, Brück O, Peltonen K, et al. Single-Cell Characterization of the Immune and Leukemic Cells Following Anti-TIM3 and Hypomethylating Agent Combination Therapy in Patients with AML or MDS. *Blood*. 2021;138:801. doi:[10.1182/blood-2021-147150](https://doi.org/10.1182/blood-2021-147150)
101. Sterner RC, Sterner RM. CAR-T cell therapy: current limitations and potential strategies. *Blood Cancer J*. 2021;11(4):1-11.
102. Cappell KM, Kochenderfer JN. Long-term outcomes following CAR T cell therapy: what we know so far. *Nat Rev Clin Oncol*. 2023;20(6):359-371. doi:[10.1038/s41571-023-00754-1](https://doi.org/10.1038/s41571-023-00754-1). PMID:37055515
103. Deng Q, Han G, Puebla-Osorio N, et al. Characteristics of anti-CD19 CAR T cell infusion products associated with efficacy and toxicity in patients with large B cell lymphomas. *Nat Med*. 2020;26(12):1878-1887. doi:[10.1038/s41591-020-1061-7](https://doi.org/10.1038/s41591-020-1061-7). PMID:33020644
104. Chen GM, Chen C, Das RK, et al. Integrative Bulk and Single-Cell Profiling of Premanufacture T-cell Populations Reveals Factors Mediating Long-Term Persistence of CAR T-cell Therapy. *Cancer Discovery*. 2021;11(9):2186-2199. doi:[10.1158/2159-8290.CD-20-1677](https://doi.org/10.1158/2159-8290.CD-20-1677). PMID:33820778
105. Sarén T, Ramachandran M, Gammelgård G, et al. Single-Cell RNA Analysis Reveals Cell-Intrinsic Functions of CAR T Cells Correlating with Response in a Phase II Study of Lymphoma Patients. *Clin Cancer Res*. 2023;29(20):4139-4152. doi:[10.1158/1078-0432.CCR-23-0178](https://doi.org/10.1158/1078-0432.CCR-23-0178). PMID:37540566
106. Bai Z, Woodhouse S, Zhao Z, et al. Single-cell antigen-specific landscape of CAR T infusion product identifies determinants of CD19-positive relapse in patients with ALL. *Science Advances*. 2022;8(23):eabj2820. doi:[10.1126/sciadv.abj2820](https://doi.org/10.1126/sciadv.abj2820). PMID:35675405
107. Depil S, Duchateau P, Grupp SA, Mufti G, Poirot L. 'Off-the-shelf' allogeneic CAR T cells: development and challenges. *Nat Rev Drug Discov*. 2020;19(3):185-199. doi:[10.1038/s41573-019-0051-2](https://doi.org/10.1038/s41573-019-0051-2)
108. Lareau CA, Yin Y, Maurer K, et al. Latent human herpesvirus 6 is reactivated in CAR T cells. *Nature*. 2023;623(7987):608-615. doi:[10.1038/s41586-023-06704-2](https://doi.org/10.1038/s41586-023-06704-2). PMID:37938768
109. Spanjaart AM, van der Valk FM, van Rooijen G, Brouwer MC, Kersten MJ. Confused about Confusion. *New England Journal of Medicine*. 2022;386(1):80-87. doi:[10.1056/NEJMcps2114818](https://doi.org/10.1056/NEJMcps2114818)
110. Maude SL, Laetsch TW, Buechner J, et al. Tisagenlecleucel in Children and Young Adults with B-Cell Lymphoblastic Leukemia. *N Engl J Med*. 2018;378(5):439-448. doi:[10.1056/NEJMoa1709866](https://doi.org/10.1056/NEJMoa1709866). PMID:29385370
111. Handley G, Khawaja F, Kondapi DS, et al. Human herpesvirus 6 myelitis after chimeric antigen receptor T-cell therapy. *Int J Infect Dis*. 2021;112:327-329. doi:[10.1016/j.ijid.2021.09.061](https://doi.org/10.1016/j.ijid.2021.09.061)
112. Rebechi MT, Bork JT, Riedel DJ. HHV-6 Encephalitis After Chimeric Antigen Receptor T-cell Therapy (CAR-T): 2 Case Reports and a Brief Review of the Literature. *Open Forum Infect Dis*. 2021;8(11):ofab470. doi:[10.1093/ofid/ofab470](https://doi.org/10.1093/ofid/ofab470). PMID:34738024
113. Sheih A, Voillet V, Hanafi LA, et al. Clonal kinetics and single-cell transcriptional profiling of CAR-T cells in patients undergoing CD19 CAR-T immunotherapy. *Nat Commun*. 2020;11(1):219. doi:[10.1038/s41467-019-13880-1](https://doi.org/10.1038/s41467-019-13880-1). PMID:31924795
114. Boroughs AC, Larson RC, Marjanovic ND, et al. A Distinct Transcriptional Program in Human CAR T Cells Bearing the 4-1BB Signaling Domain Revealed by scRNA-Seq. *Molecular Therapy*. 2020;28(12):2577-2592. doi:[10.1016/j.ymthe.2020.07.023](https://doi.org/10.1016/j.ymthe.2020.07.023). PMID:32755564
115. Melenhorst JJ, Chen GM, Wang M, et al. Decade-long leukaemia remissions with persistence of CD4+ CAR T cells. *Nature*. 2022;602(7897):503-509. doi:[10.1038/s41586-021-04390-6](https://doi.org/10.1038/s41586-021-04390-6). PMID:35110735

116. Anderson ND, Birch J, Accogli T, et al. Transcriptional signatures associated with persisting CD19 CAR-T cells in children with leukemia. *Nat Med.* 2023;29(7):1700-1709. doi:[10.1038/s41591-023-02415-3](https://doi.org/10.1038/s41591-023-02415-3). PMID:37407840
117. Gardner RA, Finney O, Annesley C, et al. Intent-to-treat leukemia remission by CD19 CAR T cells of defined formulation and dose in children and young adults. *Blood.* 2017;129(25):3322-3331. doi:[10.1182/blood-2017-02-769208](https://doi.org/10.1182/blood-2017-02-769208). PMID:28408462
118. Orlando EJ, Han X, Tribouley C, et al. Genetic mechanisms of target antigen loss in CAR19 therapy of acute lymphoblastic leukemia. *Nat Med.* 2018;24(10):1504-1506. doi:[10.1038/s41591-018-0146-z](https://doi.org/10.1038/s41591-018-0146-z)
119. Asnani M, Hayer KE, Naqvi AS, et al. Retention of CD19 intron 2 contributes to CART-19 resistance in leukemias with subclonal frameshift mutations in CD19. *Leukemia.* 2020;34(4):1202-1207. doi:[10.1038/s41375-019-0580-z](https://doi.org/10.1038/s41375-019-0580-z). PMID:31591467
120. Gardner R, Wu D, Cherian S, et al. Acquisition of a CD19-negative myeloid phenotype allows immune escape of MLL-rearranged B-ALL from CD19 CAR-T-cell therapy. *Blood.* 2016;127(20):2406-2410. doi:[10.1182/blood-2015-08-665547](https://doi.org/10.1182/blood-2015-08-665547). PMID:26907630
121. Jacoby E, Nguyen SM, Fountaine TJ, et al. CD19 CAR immune pressure induces B-precursor acute lymphoblastic leukaemia lineage switch exposing inherent leukaemic plasticity. *Nat Commun.* 2016;7(1):12320. doi:[10.1038/ncomms12320](https://doi.org/10.1038/ncomms12320). PMID:27460500
122. Sotillo E, Barrett DM, Black KL, et al. Convergence of Acquired Mutations and Alternative Splicing of CD19 Enables Resistance to CART-19 Immunotherapy. *Cancer Discov.* 2015;5(12):1282-1295. doi:[10.1158/2159-8290.CD-15-1020](https://doi.org/10.1158/2159-8290.CD-15-1020). PMID:26516065
123. Im NG, Guillaumet-Adkins A, Wal M, et al. Regulatory Programs of B-cell Activation and Germinal Center Reaction Allow B-ALL Escape from CD19 CAR T-cell Therapy. *Cancer Immunol Res.* 2022;10(9):1055-1068. doi:[10.1158/2326-6066.CIR-21-0626](https://doi.org/10.1158/2326-6066.CIR-21-0626). PMID:35759797
124. Rabilloud T, Potier D, Pankaew S, et al. Single-cell profiling identifies pre-existing CD19-negative subclones in a B-ALL patient with CD19-negative relapse after CAR-T therapy. *Nat Commun.* 2021;12(1):865. doi:[10.1038/s41467-021-21168-6](https://doi.org/10.1038/s41467-021-21168-6). PMID:33558546
125. Good Z, Spiegel JY, Sahaf B, et al. Post-infusion CAR TReg cells identify patients resistant to CD19-CAR therapy. *Nat Med.* 2022;28(9):1860-1871. doi:[10.1038/s41591-022-01960-7](https://doi.org/10.1038/s41591-022-01960-7). PMID:36097223
126. Jiang VC, Hao D, Jain P, et al. TIGIT is the central player in T-cell suppression associated with CAR T-cell relapse in mantle cell lymphoma. *Mol Cancer.* 2022;21(1):185. doi:[10.1186/s12943-022-01655-0](https://doi.org/10.1186/s12943-022-01655-0). PMID:36163179
127. Jackson Z, Hong C, Schauner R, et al. Sequential Single-Cell Transcriptional and Protein Marker Profiling Reveals TIGIT as a Marker of CD19 CAR-T Cell Dysfunction in Patients with Non-Hodgkin Lymphoma. *Cancer Discov.* 2022;12(8):1886-1903. doi:[10.1158/2159-8290.CD-21-1586](https://doi.org/10.1158/2159-8290.CD-21-1586). PMID:35554512
128. Wilson TL, Kim H, Chou CH, et al. Common Trajectories of Highly Effective CD19-Specific CAR T Cells Identified by Endogenous T-cell Receptor Lineages. *Cancer Discovery.* 2022;12(9):2098-2119. doi:[10.1158/2159-8290.CD-21-1508](https://doi.org/10.1158/2159-8290.CD-21-1508). PMID:35792801
129. Grant SJ, Grimshaw AA, Silberstein J, et al. Clinical Presentation, Risk Factors, and Outcomes of Immune Effector Cell-Associated Neurotoxicity Syndrome Following Chimeric Antigen Receptor T Cell Therapy: A Systematic Review. *Transplant Cell Ther.* 2022;28(6):294-302. doi:[10.1016/j.jtct.2022.03.006](https://doi.org/10.1016/j.jtct.2022.03.006). PMID:35288347
130. Gust J, Taraseviciute A, Turtle CJ. Neurotoxicity Associated with CD19-Targeted CAR-T Cell Therapies. *CNS Drugs.* 2018;32(12):1091-1101. doi:[10.1007/s40263-018-0582-9](https://doi.org/10.1007/s40263-018-0582-9). PMID:30387077
131. Strati P, Li X, Deng Q, et al. Prolonged cytopenia following CD19 CAR T cell therapy is linked with bone marrow infiltration of clonally expanded IFN γ -expressing CD8 T cells. *Cell Rep Med.* 2023;4(8):101158. doi:[10.1016/j.xcrm.2023.101158](https://doi.org/10.1016/j.xcrm.2023.101158). PMID:37586321
132. Yu B, Jiang T, Liu D. BCMA-targeted immunotherapy for multiple myeloma. *J Hematol Oncol.* 2020;13(1):125. doi:[10.1186/s13045-020-00962-7](https://doi.org/10.1186/s13045-020-00962-7). PMID:32943087
133. Shah N, Chari A, Scott E, Mezzi K, Usmani SZ. B-cell maturation antigen (BCMA) in multiple myeloma: rationale for targeting and current therapeutic approaches. *Leukemia.* 2020;34(4):985-1005. doi:[10.1038/s41375-020-0734-z](https://doi.org/10.1038/s41375-020-0734-z). PMID:32055000
134. Da Vià MC, Dietrich O, Truger M, et al. Homozygous BCMA gene deletion in response to anti-BCMA CAR T cells in a patient with multiple myeloma. *Nat Med.* 2021;27(4):616-619. doi:[10.1038/s41591-021-01245-5](https://doi.org/10.1038/s41591-021-01245-5)
135. Samur MK, Fulciniti M, Aktas Samur A, et al. Biallelic loss of BCMA as a resistance mechanism to CAR T cell therapy in a patient with multiple myeloma. *Nat Commun.* 2021;12(1):868. doi:[10.1038/s41467-021-21177-5](https://doi.org/10.1038/s41467-021-21177-5). PMID:33558511

136. Lee H, Ahn S, Maity R, et al. Mechanisms of antigen escape from BCMA- or GPRC5D-targeted immunotherapies in multiple myeloma. *Nat Med*. 2023;29(9):2295-2306. doi:[10.1038/s41591-023-02491-5](https://doi.org/10.1038/s41591-023-02491-5). PMID:37653344
137. Zhou X, Rasche L, Kortüm KM, Mersi J, Einsele H. BCMA loss in the epoch of novel immunotherapy for multiple myeloma: from biology to clinical practice. *Haematologica*. 2022;108(4):958-968. doi:[10.3324/haematol.2020.266841](https://doi.org/10.3324/haematol.2020.266841). PMID:36263838
138. Leipold AM, Werner RA, Düll J, et al. Th17.1 cell driven sarcoidosis-like inflammation after anti-BCMA CAR T cells in multiple myeloma. *Leukemia*. 2023;37(3):650-658. doi:[10.1038/s41375-023-01824-0](https://doi.org/10.1038/s41375-023-01824-0). PMID:36720972
139. Li X, Guo X, Zhu Y, et al. Single-Cell Transcriptomic Analysis Reveals BCMA CAR-T Cell Dynamics in a Patient with Refractory Primary Plasma Cell Leukemia. *Mol Ther*. 2021;29(2):645-657. doi:[10.1016/j.ymthe.2020.11.028](https://doi.org/10.1016/j.ymthe.2020.11.028). PMID:33278564
140. Li W, Zhang B, Cao W, et al. Identification of potential resistance mechanisms and therapeutic targets for the relapse of BCMA CAR-T therapy in relapsed/refractory multiple myeloma through single-cell sequencing. *Exp Hematol Oncol*. 2023;12(1):44. doi:[10.1186/s40164-023-00402-5](https://doi.org/10.1186/s40164-023-00402-5). PMID:37158921
141. Dhodapkar KM, Cohen AD, Kaushal A, et al. Changes in Bone Marrow Tumor and Immune Cells Correlate with Durability of Remissions Following BCMA CAR T Therapy in Myeloma. *Blood Cancer Discovery*. 2022;3(6):490-501. doi:[10.1158/2643-3230.BCD-22-0018](https://doi.org/10.1158/2643-3230.BCD-22-0018). PMID:36026513
142. De S. Somatic mosaicism in healthy human tissues. *Trends Genet*. 2011;27(6):217-223. doi:[10.1016/j.tig.2011.03.002](https://doi.org/10.1016/j.tig.2011.03.002)
143. Vijg J, Dong X. Pathogenic Mechanisms of Somatic Mutation and Genome Mosaicism in Aging. *Cell*. 2020;182(1):12-23. doi:[10.1016/j.cell.2020.06.024](https://doi.org/10.1016/j.cell.2020.06.024). PMID:32649873
144. Jaiswal S, Ebert BL. Clonal hematopoiesis in human aging and disease. *Science*. 2019;366(6465):eaan4673. doi:[10.1126/science.aan4673](https://doi.org/10.1126/science.aan4673). PMID:31672865
145. Strati P, Shanafelt TD. Monoclonal B-cell lymphocytosis and early-stage chronic lymphocytic leukemia: diagnosis, natural history, and risk stratification. *Blood*. 2015;126(4):454-462. doi:[10.1182/blood-2015-02-585059](https://doi.org/10.1182/blood-2015-02-585059). PMID:26065657
146. Kyle RA, Rajkumar SV. Monoclonal Gammopathy of Undetermined Significance. *Neoplastic Diseases of the Blood*. Published online 2013:751-785. doi:[10.1007/978-1-4614-3764-2_38](https://doi.org/10.1007/978-1-4614-3764-2_38)
147. Landau DA, Tausch E, Taylor-Weiner AN, et al. Mutations driving CLL and their evolution in progression and relapse. *Nature*. 2015;526(7574):525-530. doi:[10.1038/nature15395](https://doi.org/10.1038/nature15395). PMID:26466571
148. Knisbacher BA, Lin Z, Hahn CK, et al. Molecular map of chronic lymphocytic leukemia and its impact on outcome. *Nat Genet*. 2022;54(11):1664-1674. doi:[10.1038/s41588-022-01140-w](https://doi.org/10.1038/s41588-022-01140-w). PMID:35927489
149. Papaemmanuil E, Gerstung M, Bullinger L, et al. Genomic Classification and Prognosis in Acute Myeloid Leukemia. *New England Journal of Medicine*. 2016;374(23):2209-2221. doi:[10.1056/NEJMoa1516192](https://doi.org/10.1056/NEJMoa1516192). PMID:27276561
150. Brady SW, Roberts KG, Gu Z, et al. The genomic landscape of pediatric acute lymphoblastic leukemia. *Nat Genet*. 2022;54(9):1376-1389. doi:[10.1038/s41588-022-01159-z](https://doi.org/10.1038/s41588-022-01159-z). PMID:36050548
151. Bolli N, Biancon G, Moarii M, et al. Analysis of the genomic landscape of multiple myeloma highlights novel prognostic markers and disease subgroups. *Leukemia*. 2018;32(12):2604-2616. doi:[10.1038/s41375-018-0037-9](https://doi.org/10.1038/s41375-018-0037-9). PMID:29789651
152. Schmitz R, Wright GW, Huang DW, et al. Genetics and Pathogenesis of Diffuse Large B-Cell Lymphoma. *N Engl J Med*. 2018;378(15):1396-1407. doi:[10.1056/NEJMoa1801445](https://doi.org/10.1056/NEJMoa1801445). PMID:29641966
153. Agathangelidis A, Ljungström V, Scarfò L, et al. Highly similar genomic landscapes in monoclonal B-cell lymphocytosis and ultra-stable chronic lymphocytic leukemia with low frequency of driver mutations. *Haematologica*. 2018;103(5):865-873. doi:[10.3324/haematol.2017.177212](https://doi.org/10.3324/haematol.2017.177212). PMID:29449433
154. Barrio S, Shanafelt TD, Ojha J, et al. Genomic characterization of high-count MBL cases indicates that early detection of driver mutations and subclonal expansion are predictors of adverse clinical outcome. *Leukemia*. 2017;31(1):170-176. doi:[10.1038/leu.2016.172](https://doi.org/10.1038/leu.2016.172). PMID:27469216
155. Marnell CS, Bick A, Natarajan P. Clonal hematopoiesis of indeterminate potential (CHIP): Linking somatic mutations, hematopoiesis, chronic inflammation and cardiovascular disease. *J Mol Cell Cardiol*. 2021;161:98-105. doi:[10.1016/j.jmcc.2021.07.004](https://doi.org/10.1016/j.jmcc.2021.07.004). PMID:34298011

156. Lindsley RC, Mar BG, Mazzola E, et al. Acute myeloid leukemia ontogeny is defined by distinct somatic mutations. *Blood*. 2015;125(9):1367-1376. doi:[10.1182/blood-2014-11-610543](https://doi.org/10.1182/blood-2014-11-610543). PMID:25550361
157. Cancer Genome Atlas Research Network, Ley TJ, Miller C, et al. Genomic and epigenomic landscapes of adult de novo acute myeloid leukemia. *N Engl J Med*. 2013;368(22):2059-2074. doi:[10.1056/NEJMoa1301689](https://doi.org/10.1056/NEJMoa1301689). PMID:23634996
158. Mikulasova A, Wardell CP, Murison A, et al. The spectrum of somatic mutations in monoclonal gammopathy of undetermined significance indicates a less complex genomic landscape than that in multiple myeloma. *Haematologica*. 2017;102(9):1617-1625. doi:[10.3324/haematol.2017.163766](https://doi.org/10.3324/haematol.2017.163766). PMID:28550183
159. Landau DA, Carter SL, Stojanov P, et al. Evolution and impact of subclonal mutations in chronic lymphocytic leukemia. *Cell*. 2013;152(4):714-726. doi:[10.1016/j.cell.2013.01.019](https://doi.org/10.1016/j.cell.2013.01.019). PMID:23415222
160. Landau DA, Sun C, Rosebrock D, et al. The evolutionary landscape of chronic lymphocytic leukemia treated with ibrutinib targeted therapy. *Nature Communications*. 2017;8(1):2185. doi:[10.1038/s41467-017-02329-y](https://doi.org/10.1038/s41467-017-02329-y). PMID:29259203
161. Ding L, Ley TJ, Larson DE, et al. Clonal evolution in relapsed acute myeloid leukaemia revealed by whole-genome sequencing. *Nature*. 2012;481(7382):506-510. doi:[10.1038/nature10738](https://doi.org/10.1038/nature10738). PMID:22237025
162. Stratmann S, Yones SA, Mayrhofer M, et al. Genomic characterization of relapsed acute myeloid leukemia reveals novel putative therapeutic targets. *Blood Adv*. 2021;5(3):900-912. doi:[10.1182/bloodadvances.2020003709](https://doi.org/10.1182/bloodadvances.2020003709). PMID:33560403
163. Spina V, Bruscaggin A, Cuccaro A, et al. Circulating tumor DNA reveals genetics, clonal evolution, and residual disease in classical Hodgkin lymphoma. *Blood*. 2018;131(22):2413-2425. doi:[10.1182/blood-2017-11-812073](https://doi.org/10.1182/blood-2017-11-812073)
164. Egan JB, Shi CX, Tembe W, et al. Whole-genome sequencing of multiple myeloma from diagnosis to plasma cell leukemia reveals genomic initiating events, evolution, and clonal tides. *Blood*. 2012;120(5):1060-1066. doi:[10.1182/blood-2012-01-405977](https://doi.org/10.1182/blood-2012-01-405977). PMID:22529291
165. Exome sequencing in tracking clonal evolution in multiple myeloma following therapy | *Leukemia*.
166. Fox EJ, Reid-Bayliss KS, Emond MJ, Loeb LA. Accuracy of Next Generation Sequencing Platforms. *Next Gener Seq Appl*. 2014;1:1000106. doi:[10.4172/2469-9853.1000106](https://doi.org/10.4172/2469-9853.1000106)
167. Arends CM, Galan-Sousa J, Hoyer K, et al. Hematopoietic lineage distribution and evolutionary dynamics of clonal hematopoiesis. *Leukemia*. 2018;32(9):1908-1919. doi:[10.1038/s41375-018-0047-7](https://doi.org/10.1038/s41375-018-0047-7)
168. Pellegrino M, Sciambi A, Treusch S, et al. High-throughput single-cell DNA sequencing of acute myeloid leukemia tumors with droplet microfluidics. *Genome Res*. 2018;28(9):1345-1352. doi:[10.1101/gr.232272.117](https://doi.org/10.1101/gr.232272.117). PMID:30087104
169. Albertí-Servera L, Demeyer S, Govaerts I, et al. Single-cell DNA amplicon sequencing reveals clonal heterogeneity and evolution in T-cell acute lymphoblastic leukemia. *Blood*. 2021;137(6):801-811. doi:[10.1182/blood.2020006996](https://doi.org/10.1182/blood.2020006996). PMID:32812017
170. De Bie J, Demeyer S, Alberti-Servera L, et al. Single-cell sequencing reveals the origin and the order of mutation acquisition in T-cell acute lymphoblastic leukemia. *Leukemia*. 2018;32(6):1358-1369. doi:[10.1038/s41375-018-0127-8](https://doi.org/10.1038/s41375-018-0127-8). PMID:29740158
171. Wang L, Fan J, Francis JM, et al. Integrated single-cell genetic and transcriptional analysis suggests novel drivers of chronic lymphocytic leukemia. *Genome Res*. 2017;27(8):1300-1311. doi:[10.1101/gr.217331.116](https://doi.org/10.1101/gr.217331.116). PMID:28679620
172. Lannes R, Samur M, Perrot A, et al. In Multiple Myeloma, High-Risk Secondary Genetic Events Observed at Relapse Are Present From Diagnosis in Tiny, Undetectable Subclonal Populations. *Journal of Clinical Oncology*. 2023;41(9):1695-1702. doi:[10.1200/JCO.21.01987](https://doi.org/10.1200/JCO.21.01987). PMID:36343306
173. Maia C, Puig N, Cedena MT, et al. Biological and clinical significance of dysplastic hematopoiesis in patients with newly diagnosed multiple myeloma. *Blood*. 2020;135(26):2375-2387. doi:[10.1182/blood.2019003382](https://doi.org/10.1182/blood.2019003382)
174. Lohr JG, Kim S, Gould J, et al. Genetic interrogation of circulating multiple myeloma cells at single-cell resolution. *Sci Transl Med*. 2016;8(363):363ra147. doi:[10.1126/scitranslmed.aac7037](https://doi.org/10.1126/scitranslmed.aac7037). PMID:27807282
175. Biernacki MA, Waltner O, Kanaan SB, et al. Single-Cell Multiomics for Residual Disease Detection in Acute Myelogenous Leukemia after Allogeneic Hematopoietic Cell Transplantation. *Blood*. 2022;140(Supplement 1):10215-10216. doi:[10.1182/blood-2022-171164](https://doi.org/10.1182/blood-2022-171164)

176. Petti AA, Williams SR, Miller CA, et al. A general approach for detecting expressed mutations in AML cells using single-cell RNA-sequencing. *Nat Commun.* 2019;10(1):3660. doi:[10.1038/s41467-019-11591-1](https://doi.org/10.1038/s41467-019-11591-1). PMID:31413257
177. Penter L, Borji M, Nagler A, et al. Integrative genotyping of cancer and immune phenotypes by long-read sequencing. *Nat Commun.* 2024;15(1):32. doi:[10.1038/s41467-023-44137-7](https://doi.org/10.1038/s41467-023-44137-7). PMID:38167262
178. Rodriguez-Meira A, Buck G, Clark SA, et al. Unravelling Intratumoral Heterogeneity through High-Sensitivity Single-Cell Mutational Analysis and Parallel RNA Sequencing. *Mol Cell.* 2019;73(6):1292-1305.e8. doi:[10.1016/j.molcel.2019.01.009](https://doi.org/10.1016/j.molcel.2019.01.009). PMID:30765193
179. Xu J, Nuno K, Litzenburger UM, et al. Single-cell lineage tracing by endogenous mutations enriched in transposase accessible mitochondrial DNA. *eLife.* 8.
180. Lareau CA, Ludwig LS, Muus C, et al. Massively parallel single-cell mitochondrial DNA genotyping and chromatin profiling. *Nat Biotechnol.* 2021;39(4):451-461.
181. Penter L, Gohil SH, Lareau C, et al. Longitudinal single-cell dynamics of chromatin accessibility and mitochondrial mutations in chronic lymphocytic leukemia mirror disease history. *Cancer Discov.* 2021;11:3048-3063. doi:[10.1158/2159-8290.CD-21-0276](https://doi.org/10.1158/2159-8290.CD-21-0276). PMID:34112698
182. Kang E, Wang X, Tippner-Hedges R, et al. Age-Related Accumulation of Somatic Mitochondrial DNA Mutations in Adult-Derived Human iPSCs. *Cell Stem Cell.* 2016;18(5):625-636. doi:[10.1016/j.stem.2016.02.005](https://doi.org/10.1016/j.stem.2016.02.005)
183. Elson JL, Samuels DC, Turnbull DM, Chinnery PF. Random intracellular drift explains the clonal expansion of mitochondrial DNA mutations with age. *Am J Hum Genet.* 2001;68(3):802-806. doi:[10.1086/318801](https://doi.org/10.1086/318801). PMID:11179029
184. Stewart JB, Chinnery PF. The dynamics of mitochondrial DNA heteroplasmy: implications for human health and disease. *Nat Rev Genet.* 2015;16(9):530-542. doi:[10.1038/nrg3966](https://doi.org/10.1038/nrg3966)
185. Wallace DC, Chalkia D. Mitochondrial DNA genetics and the heteroplasmy conundrum in evolution and disease. *Cold Spring Harb Perspect Biol.* 2013;5(11):a021220. doi:[10.1101/cshperspect.a021220](https://doi.org/10.1101/cshperspect.a021220). PMID:24186072
186. Poos AM, Prokoph N, Przybilla MJ, et al. Resolving therapy resistance mechanisms in multiple myeloma by multiomics subclone analysis. *Blood.* 2023;142(19):1633-1646. doi:[10.1182/blood.2023019758](https://doi.org/10.1182/blood.2023019758). PMID:37390336
187. Yimlamai D, Christodoulou C, Galli GG, et al. Hippo pathway activity influences liver cell fate. *Cell.* 2014;157(6):1324-1338. doi:[10.1016/j.cell.2014.03.060](https://doi.org/10.1016/j.cell.2014.03.060). PMID:24906150
188. Tarlow BD, Pelz C, Naugler WE, et al. Bipotential adult liver progenitors are derived from chronically injured mature hepatocytes. *Cell Stem Cell.* 2014;15(5):605-618. doi:[10.1016/j.stem.2014.09.008](https://doi.org/10.1016/j.stem.2014.09.008). PMID:25312494
189. Passman AM, Haughey MJ, Carlotti E, et al. Hepatocytes undergo punctuated expansion dynamics from a periportal stem cell niche in normal human liver. *J Hepatol.* 2023;79(2):417-432. doi:[10.1016/j.jhep.2023.03.044](https://doi.org/10.1016/j.jhep.2023.03.044)
190. Miller TE, Lareau CA, Verga JA, et al. Mitochondrial variant enrichment from high-throughput single-cell RNA sequencing resolves clonal populations. *Nat Biotechnol.* 2022;40(7):1030-1034. doi:[10.1038/s41587-022-01210-8](https://doi.org/10.1038/s41587-022-01210-8). PMID:35210612
191. Penter L, Cieri N, Maurer K, et al. Integrative Single-Cell Tracking of Clonal Evolution, Leukemia Phenotypes and Donor Engraftment Following Allogeneic Stem Cell Transplant Using Mitochondrial DNA Mutations. *Blood.* 2023;142:3580. doi:[10.1182/blood-2023-180113](https://doi.org/10.1182/blood-2023-180113)
192. Lareau CA, Dubois SM, Buquicchio FA, et al. Single-cell multi-omics of mitochondrial DNA disorders reveals dynamics of purifying selection across human immune cells. *Nat Genet.* 2023;55(7):1198-1209. doi:[10.1038/s41588-023-01433-8](https://doi.org/10.1038/s41588-023-01433-8). PMID:37386249
193. Chapman M, Przybilla MJ, Lawson ARJ, et al. Mitochondrial mutation, drift and selection during human development and ageing. Published online 2023.
194. Mimitou EP, Lareau CA, Chen KY, et al. Scalable, multimodal profiling of chromatin accessibility, gene expression and protein levels in single cells. *Nat Biotechnol.* Published online 2021:1-13.
195. Clark IC, Fontanez KM, Meltzer RH, et al. Microfluidics-free single-cell genomics with templated emulsification. *Nat Biotechnol.* 2023;41(11):1557-1566. doi:[10.1038/s41587-023-01685-z](https://doi.org/10.1038/s41587-023-01685-z). PMID:36879006